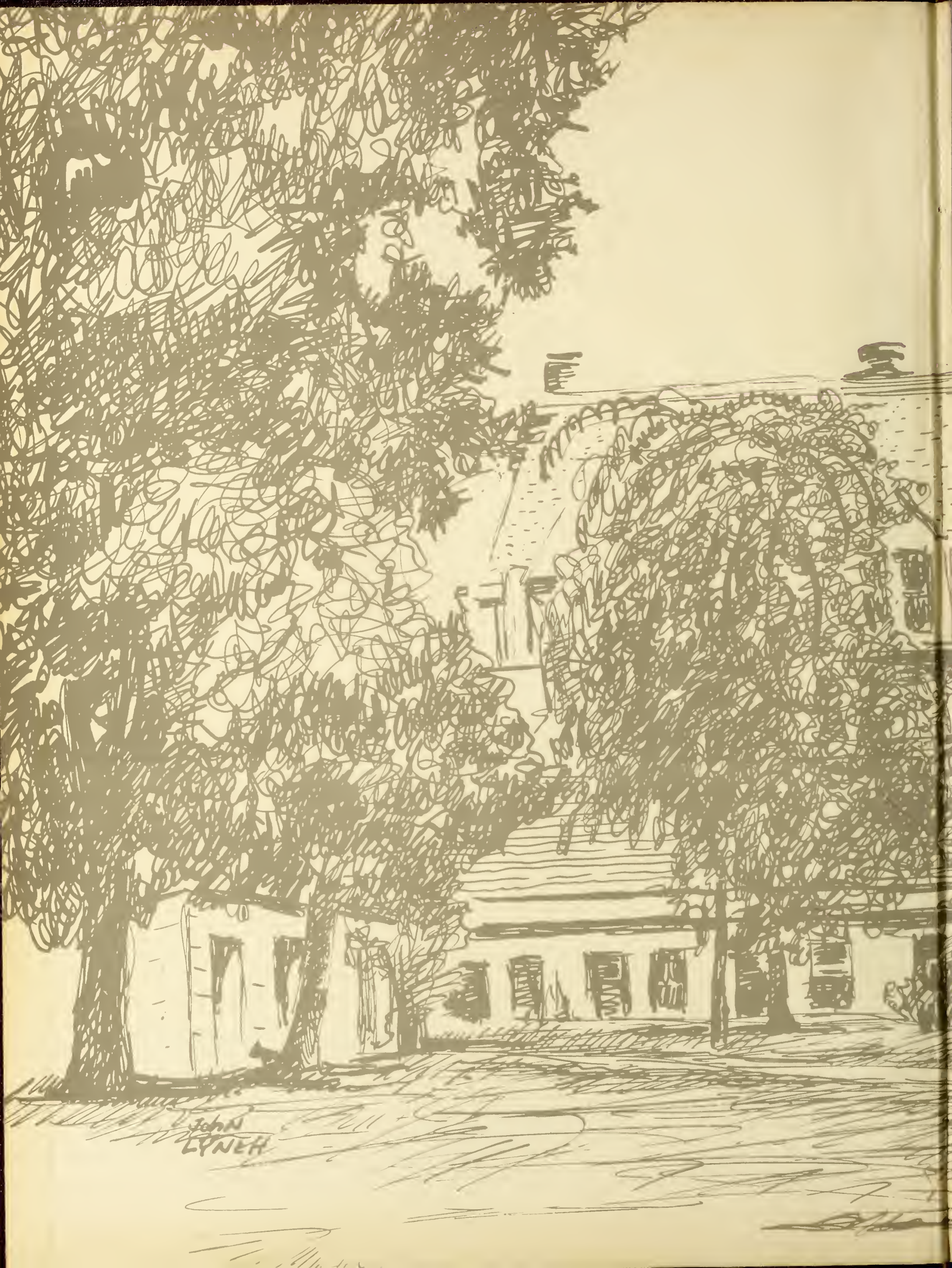
John
LYNCH

A12702 173512

THE POLYSCOPE

1948

BENJAMIN MEISTER, Editor
DAVID WHITE, Editorial Adviser

ROBERT CARKENORD, Business Manager
LOYAL TILLOTSON, Business Adviser

BRADLEY UNIVERSITY
PEORIA, ILLINOIS

Special Collections Center, Bradley University Library

"When you are old and gray
and full of sleep
and nodding by the fire,
take down this book . . ."

—Yeats.

FOREWORD

It is to you, "Bradley U.," that we dedicate this year's POLYSCOPE. Yes, "here in adoration come thy sons and daughters from near and far." Those who have come either have been or are now being led by you, "our guiding star." You have given us a chance to discover our abilities and to develop them to the greatest extent; you have provided opportunities for us to make friends, to learn to cooperate, to become broad-minded in making decisions, and to learn to think. During our stay here at Bradley, we have experienced a mixture of feelings—pleasure; at times, sorrow and grief; seriousness, often, gaiety; gratitude; exhilaration; and a sense of belonging. These in themselves would be meaningless to us, Bradley, but you have combined them for us in such a way so as to help us live full and "to plunge right through to victory."

Thus, "from our hilltop high we will shout till the day we die: BRAVO, BRADLEY, BRAVO."

Grinning gargoyles look down from the crenelated tower . . . Bradley Hall . . . classrooms . . . the nine o'clock bell . . .

BRADLEY HALL

The meeting of friends between classes, chatting of this and that, or studying under the trees in the quietness of noon . . .

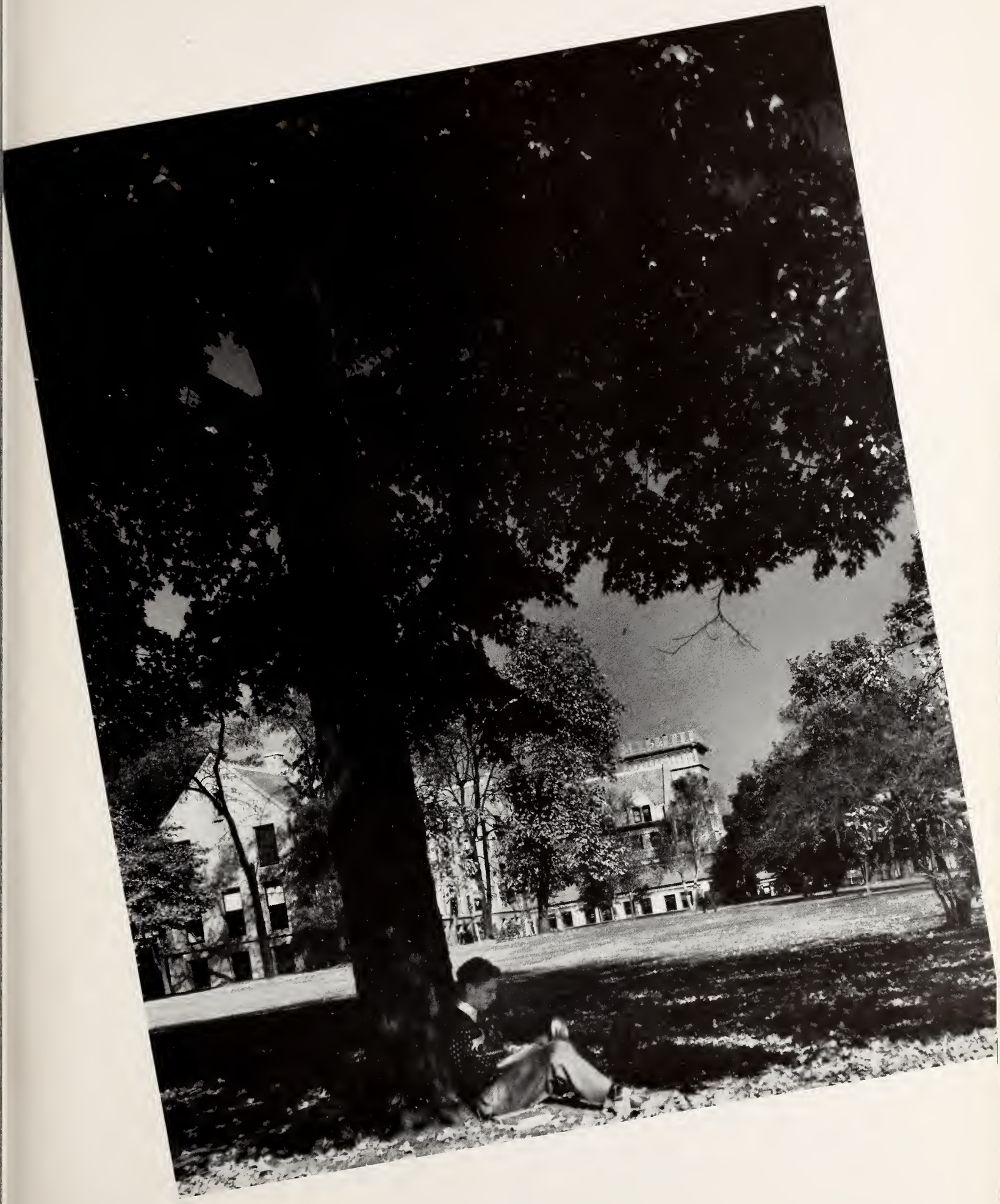

And the art classes where we learned to fashion beauty with our brush, while others studied the intricacies of the slide rule . . .

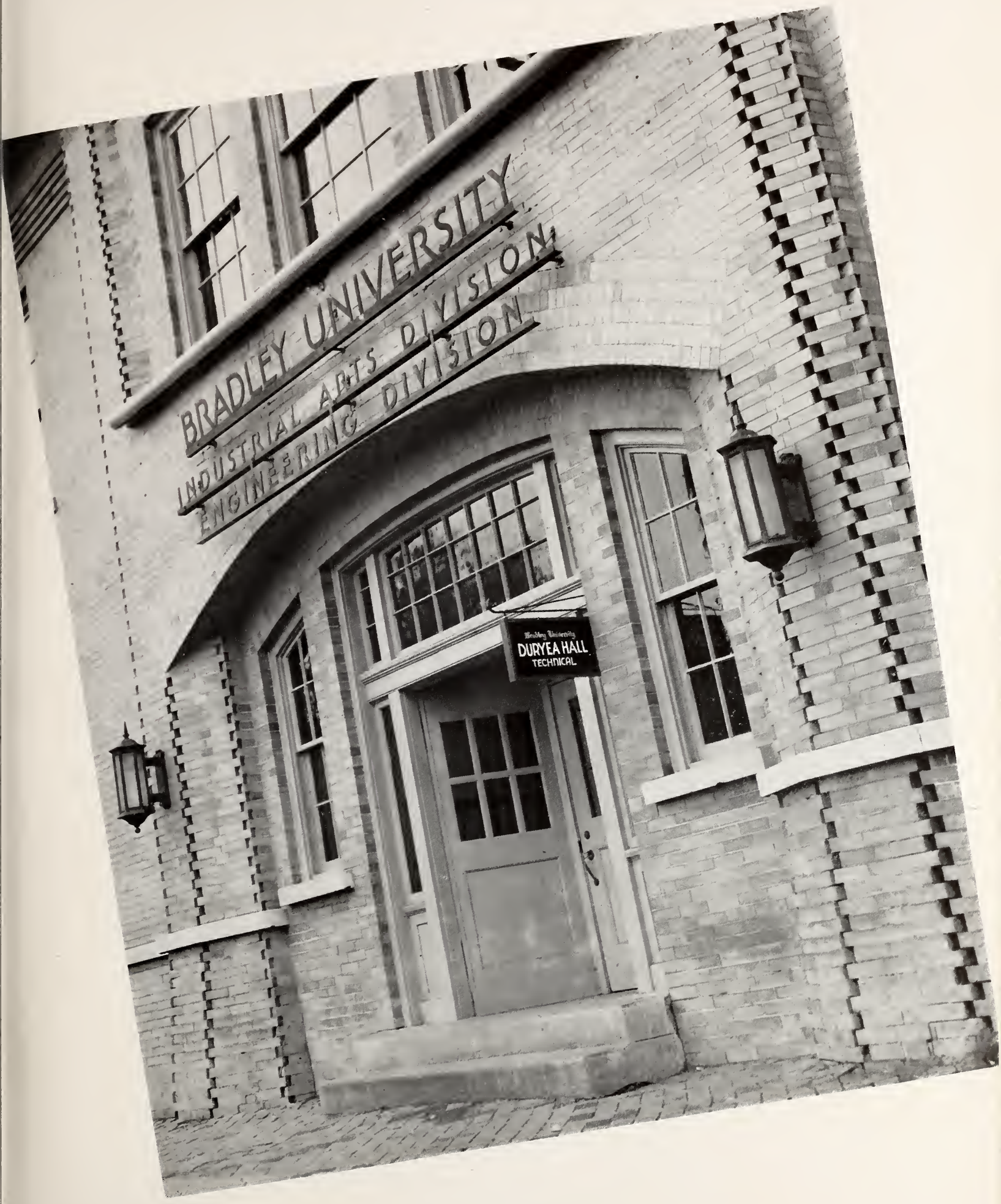
BRADLEY UNIVERSITY
INDUSTRIAL ARTS DIVISION
ENGINEERING DIVISION
DURYEA HALL
TECHNICAL

And the late morning hockey games that taught us sportsmanship and how to guard our shins . . .

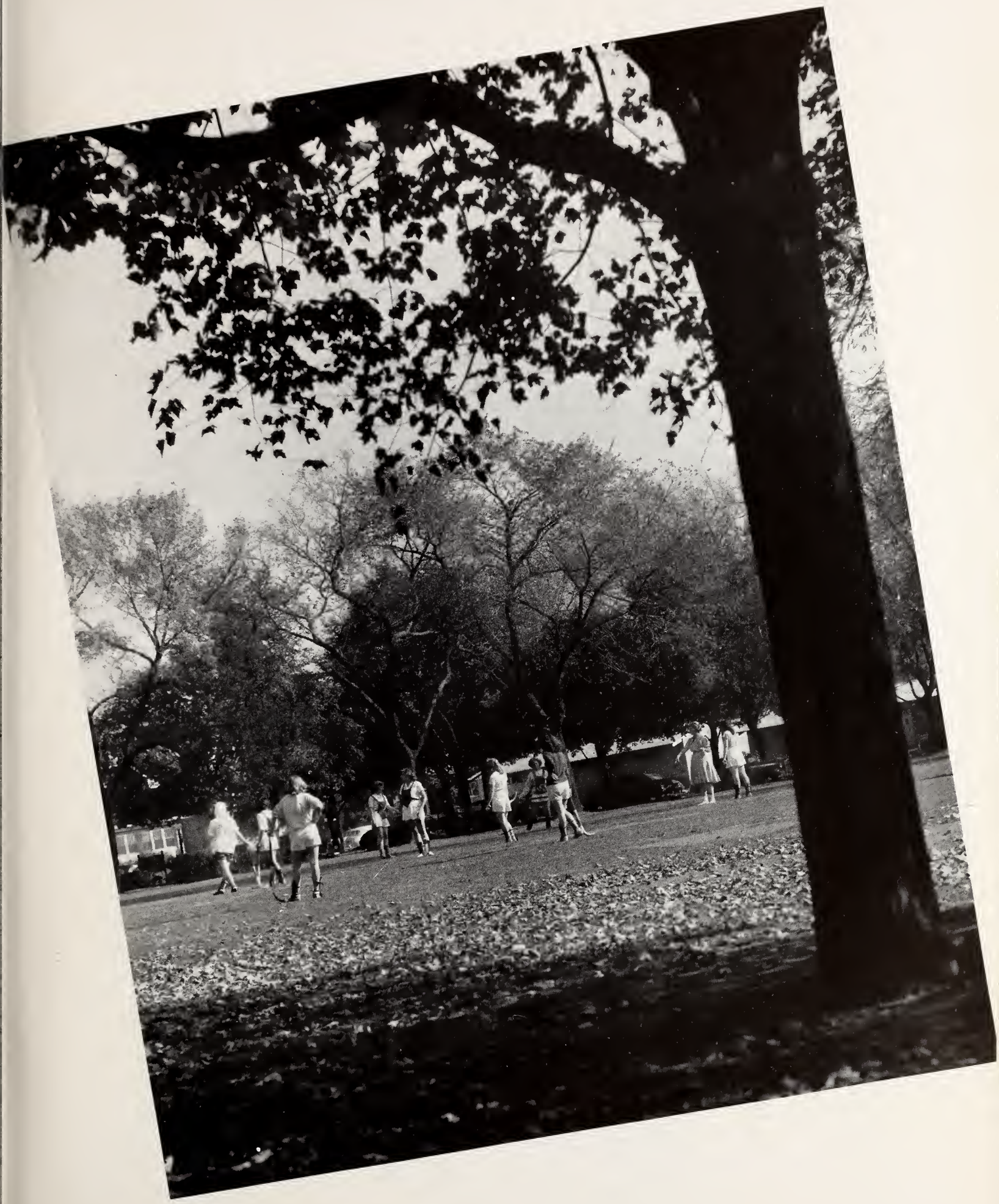

And best of all, the friends we made, some of whom we will keep and see later—and talk of other days, remembering this . . . remembering Bradley.

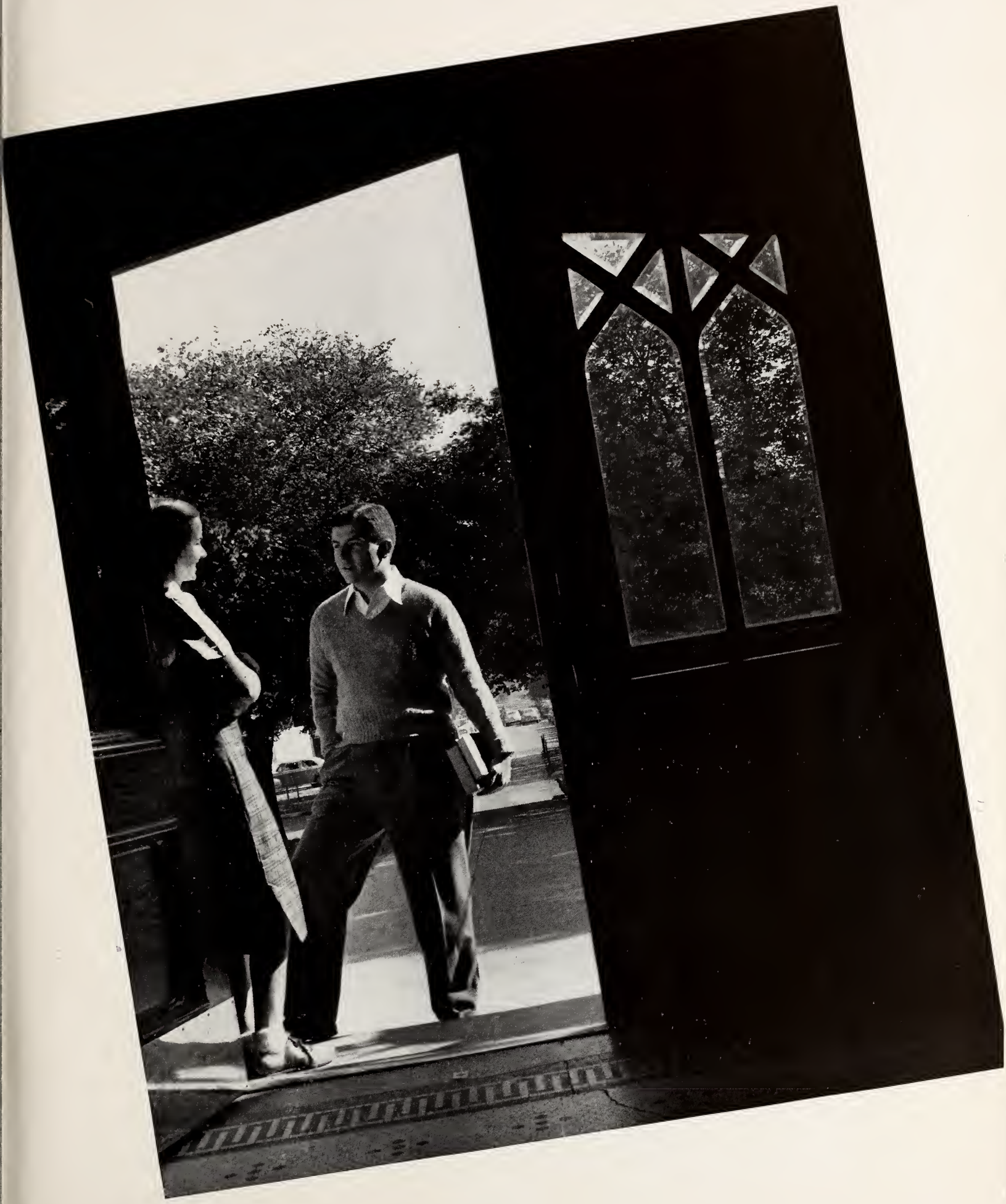

THE SECTIONS

Mentors

Minds

Moments

Melange

Muscles

Memories

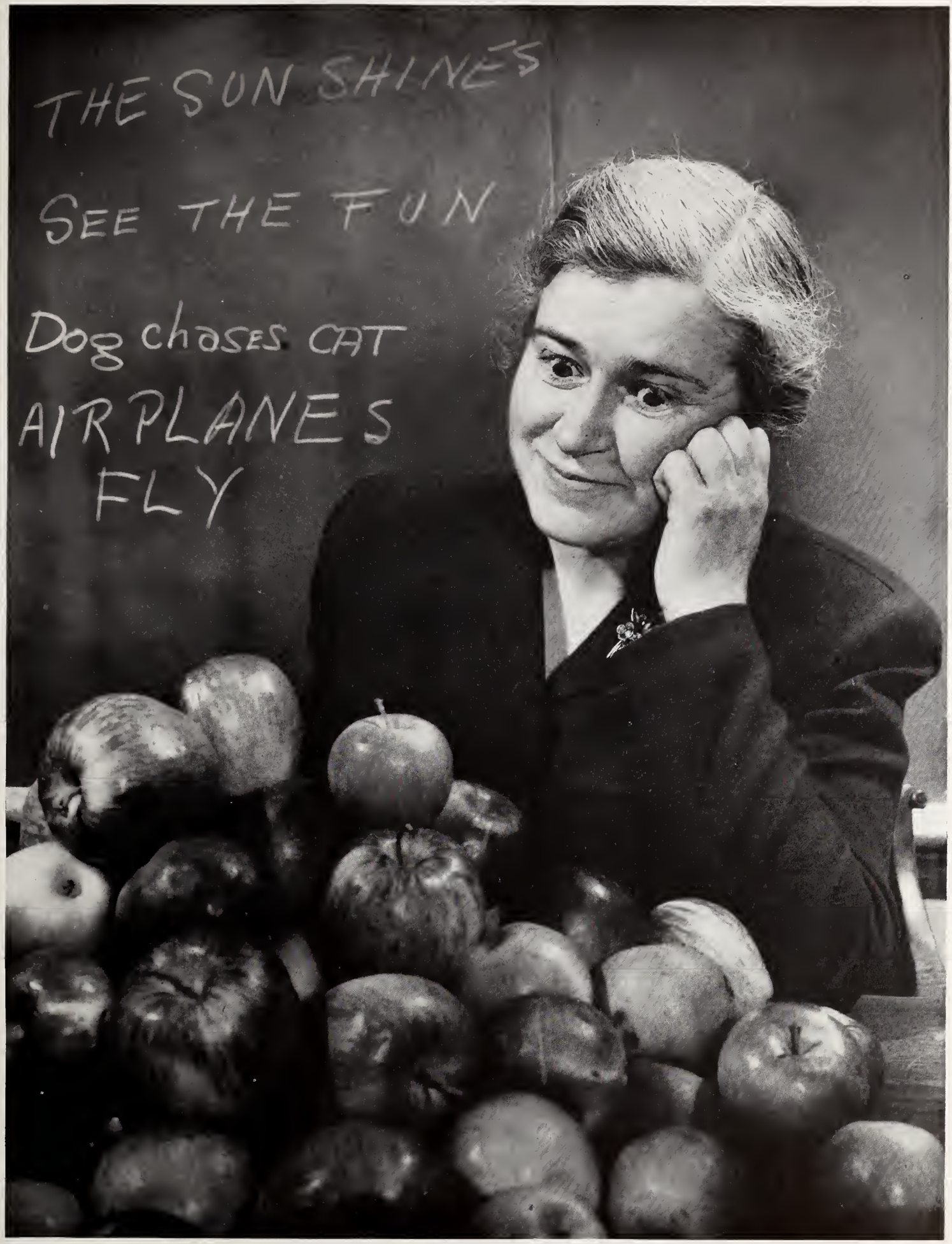

MENTORS

Devotion to Alma Mater is one of the finest and most distinctive traditions of our American scene. Like most of the other higher values in life, this devotion usually grows slowly, from almost imperceptible beginnings.

Often a senior, on the eve of his graduation from his college, realizes for the first time that he has made associations and formed ties during his undergraduate days which will enrich his life increasingly during the years to come. For the first time he begins to have a real understanding of the close and never-ending partnership between his Alma Mater and himself.

Memories play an important role in all of our finer human relationships. Seen through the true perspective of time, the day-to-day humdrum classroom and campus activities of the undergraduate take on brighter lustre and deeper significance to the alumnus as he marks his fifth, twenty-fifth, and fiftieth anniversaries. Taken all too much for granted during undergraduate days, campus friendships and college experiences are treasured more and more with each passing year.

Confronting a world which is torn by strife and distrust as never before, let us make it our earnest resolve that the rich associations of our Bradley experience—our problems, friendships, triumphs, and defeats in this campus community—will fortify and guide us in our roles in the world community; and that the devotion to Alma Mater will take on deeper significance as it is woven into an active devotion for all mankind.

DAVID B. OWEN, President.

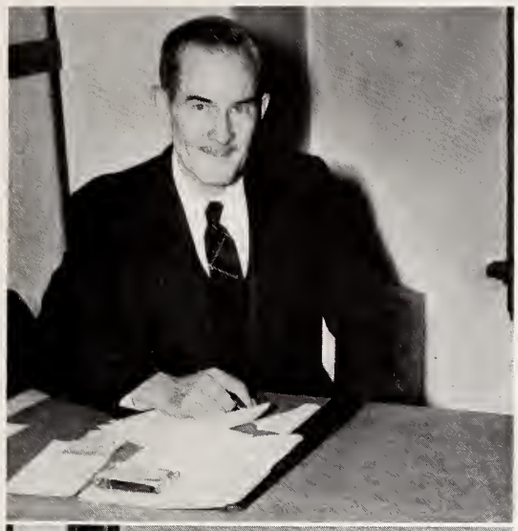

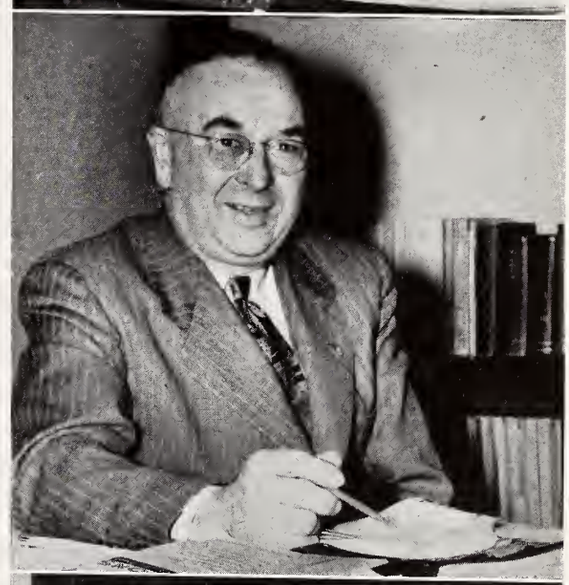

MR. LESLIE H. TUCKER
Dean of Students
Director of Community Services

MR. ASA CARTER
Registrar

DR. WILLIAM B. PHILIP
Director of Admissions
Professor of History and Political Science

DR. CHESTER E. SIPPLE
Dean of the University

MR. WILLIAM WITTENFELD
Director of Public Relations

FACULTY

MR. WILLIAM AZBELL
Acting Head of the Physics Department

MR. CARDON V. BURNHAM
Associate Dean of the College of Fine Arts

MR. PHILIP BECKER
Head of the Metalwork Department

DR. J. HERBERT BURGY
Head of the Geography and Geology Department

MISS BEATRICE BENSON
Head of the Division of Home Economics

EMILY PASTE

FACULTY

MR. FRED E. DACE
Head of Electricity Department

MR. ARTHUR E. GAULT
Head of the Mathematics Department
Dean of Bradley College

MR. BERNE W. ENSLIN
Head of the Dramatics Arts Division

MR. RUSSELL E. GIBBS
Dean of the School of Engineering

How high the moon?

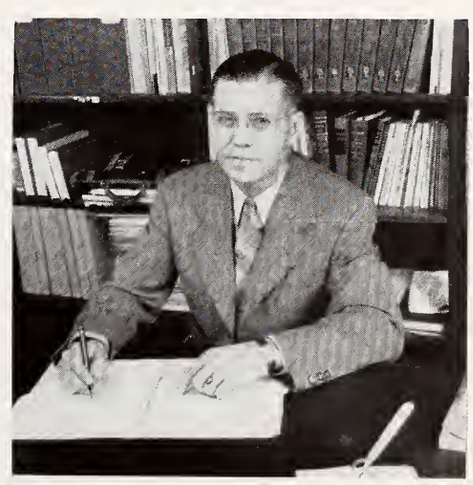

DR. WILBUR W. GRIMM
Dean of Peoria Junior College
Head of the Biology Department

MR. CECIL M. HEWITT
Head of the Automobile and Aeronautics Department
Dean of the Technical College

SPIKE KINCHELOE

DR. BENNETT M. HOLLOWELL
Head of the English Department

MR. HOWARD D. KELLOGG
Head of the Voice Department

MISS DANELIA JANSSEN
Head of the Department of Music Education and Theory

FACULTY

MR. KENNETH V. KINCHELOE
Director of the School of Music

FACULTY

REV. DONALD O. LEGG
Assistant Dean of Men
University Chaplain

MR. PLEASANT R. McINTOSH
Director of the School of Art

DR. RAY LEPLEY
Head of the Philosophy and Psychology Department
Director of the Graduate Division

DR. MANLEY E. MacDONALD
Dean of the School of Education

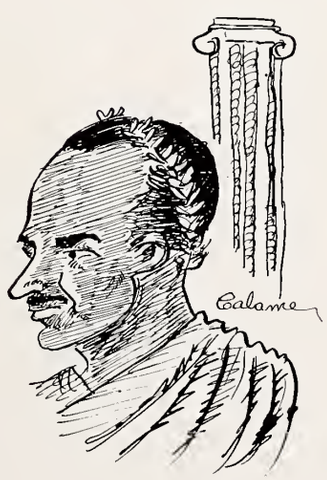

PLUTO

DR. CLARA K. MAWHINNEY
Head of the Speech Department

FACULTY

DR. ROBERT H. MULLER
Librarian

MR. EDWARD J. SCHLEGEL
Head of the Technical Drawing Department

el ranchero grande

DR. CLARENCE W. SCHROEDER
Dean of Men
Head of the Sociology and Political Science Department

MR. ALFRED J. ROBERTSON
Head of the Physical Education Department

ALLEY OOP

FACULTY

DR. JOHN H. SHROYER
Head of the Chemistry Department

DR. FRED STRICKLER
Dean of Industrial Arts Division

DR. CHESTER E. SIPPLE
Head of the History Department

Income tax?

"1066 and After"

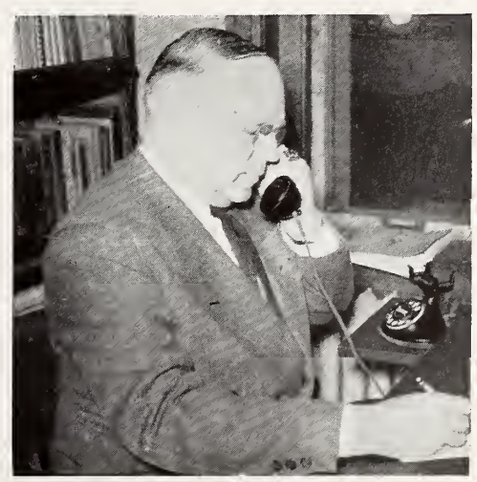

MR. LOYAL G. TILLOTSON
Dean of the School of Business Administration

FACULTY

DR. WILSON E. WILMARTH
Head of the Modern Language Department

DR. HARRY E. WOOD
Dean of the College of Fine Arts

MR. WERNER ZEPERNICK
Head of the Piano Department

DR. DAVID M. WHITE
Head of the Journalism Department

DR. OLIVE B. WHITE
Dean of Women
Dean of Laura College

GROUCHO MARKS

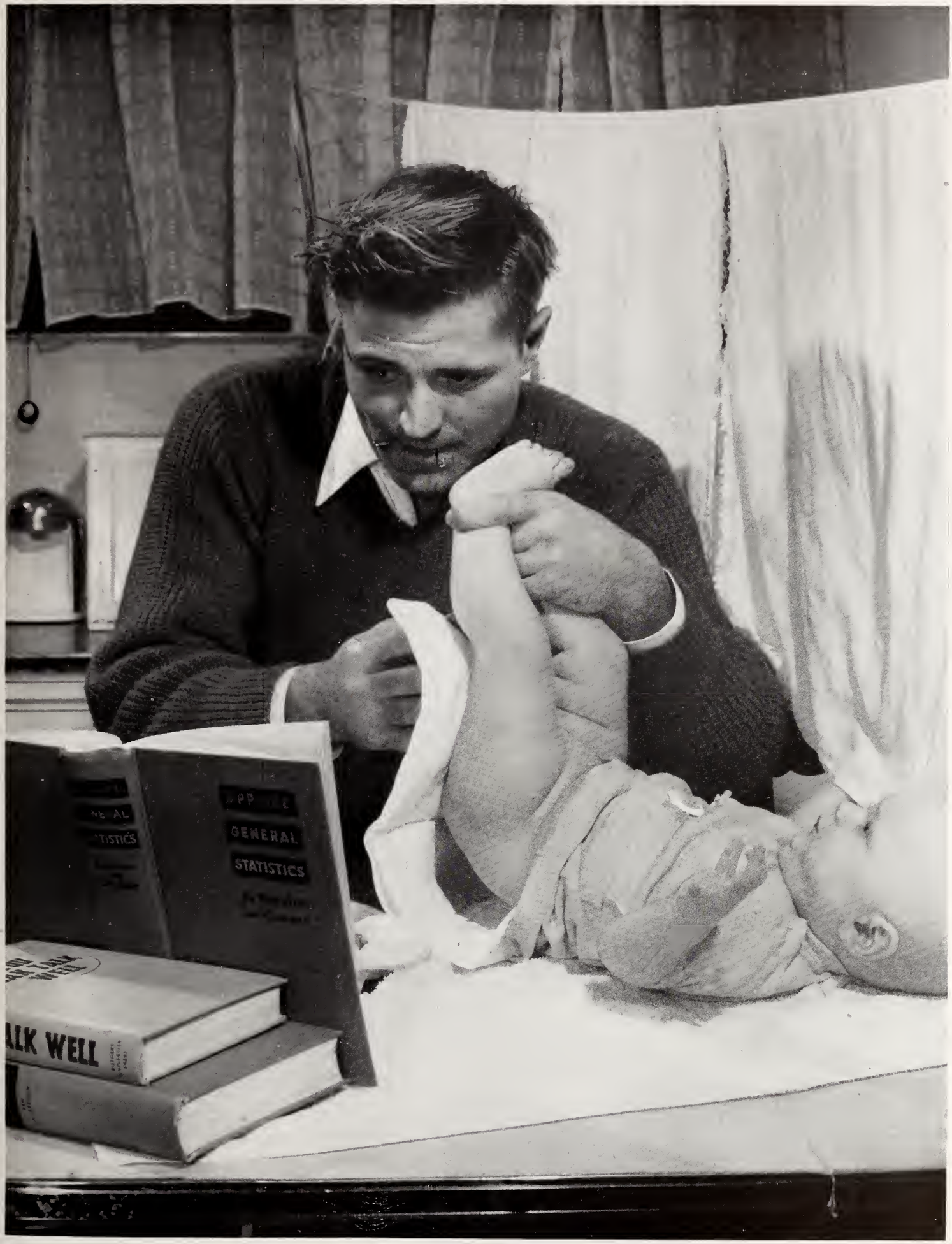

MINDS

SENIOR CLASS OFFICERS

Front: Andrew Hofer, treasurer

Center: Margaret Thomas, vice-president; Richard Hession, president

Back: William Crone, secretary

SENIOR CLASS

This year's Senior class made many firsts in its four years at Bradley. The class of 1948 Distinguished Service Plaque, now in the library, was awarded to outstanding members of this class in their freshman and sophomore years. This active group also presented bonds to the library fund. Another first attained by the Seniors was the adoption of a class ring for the first time in the history of Bradley. The Senior Prom was their big social event of the year.

SENIORS

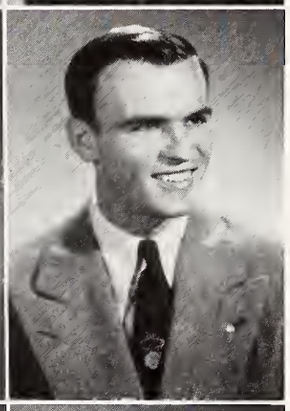

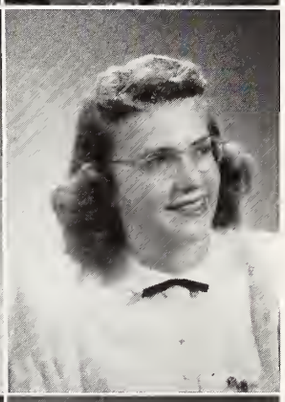

ACKERMAN, BRUCE M., B. S.

Business Administration

Zeta Pi 3, 4; Commerce Club 1, 2, 3; Accounting Club 4; Advertising and Selling Club 4; Federation of Scholars 1, 2, 3, 4; Junior Marshal. Morton, Illinois.

ACKERMAN, VELMA R., B. S.

Sociology

Pi Gamma Mu 4; Who's Who Among Students in American Universities and Colleges 4; Y. W. C. A. 2, 4; Commerce Club 1; German Club 2; W. A. A. Board 2, 3, 4; Federation of Scholars 2, 3, 4; Freshman Honor Roll. Morton, Illinois.

ALEXANDER, E. JEAN, B. S.

Speech

Sigma Kappa, Activities Chairman, 4; Y. W. C. A. 2, 3, 4, Membership Chairman 4; Music Club 3; A Cappella Choir 3, 4; Radio Guild 4; Stunt Show 3, 4. Peoria, Illinois.

ARNOLD, ROBERT W., B. S.

Business Administration

Sigma Phi; Alpha Delta 2, 3, 4; Polyscope 3, 4; Scout 1, 2, 3, 4; Commerce Club 4; Square and Compass Club 4; Personnel Club 4. Trivoli, Illinois.

ARVIDSON, JOE, B. S.

Business Administration

Personnel Club 4; Square and Compass Club 4; Transfer from Iowa State College, Ames, Iowa. Newton, Iowa.

ASHLEY, DONALD E., B. S.

Business Administration

Sigma Phi; Zeta Pi 3, 4; Who's Who Among Students in American Universities and Colleges 4; Commerce Club 1, 2, 3, 4; "B" Club 2, 3, 4, President 4; Varsity Basketball 2, 3, 4; Varsity Baseball 2, 3, 4; Varsity Track 2, 3, 4; Federation of Scholars 2, 3, 4; Junior Class Treasurer; All-School Handball Champion; All-School Doubles Table Tennis Champion; Distinctive Senior. Peoria, Illinois.

ASKINS, ELBERT E., B. S.

Mechanical Engineering

Who's Who Among Students in American Universities and Colleges 4; Chieftains 3; A Cappella Choir 2, 3; Tau Sigma 3, 4, President 3; Bradley Engineering Society, Program Director 2; Federation of Scholars 3, 4; Mechanical Engineers Club, Chairman of Membership Committee 4. Creve Coeur, Illinois.

BACON, SHIRLEY L., B. S.

Home Economics

Chi Omega, Treasurer 3, House Manager 4; Student Council 1, 2, Secretary 2; Alpha Delta 2, 3, 4, Secretary-Treasurer 4; Who's Who Among Students in American Universities and Colleges 4; Polyscope Business Staff 1, Circulation Manager 2, Associate Business Manager 3, 4; Scout, Business Staff 1, Circulation Manager 2, Associate Business Manager 3, 4; Y. W. C. A., Hostess 1, Social Chairman 2, Secretary 3, Second Vice-President 4; Mask and Gavel 3, 4; "Midsummer Night's Dream"; Home Economics Club 1, 2, 3, 4, Secretary 2, Finance Chairman 3; Philosophy Club 2; Freshman Honor Roll; Federation of Scholars 2, 3, 4; War Bond Drive Committee 1; Chairman "Y" Mixer 2; Women's Self-Governing Board 4. Maywood, Illinois.

BENNETT, JAMES S., B. S.

Mechanical Engineering

Sigma Phi; Engineering Society 2, 3, 4, Treasurer 3. Marshall, Illinois.

BETTISWORTH, MAURICE H., B. S.

Industrial Arts

Phi Sigma Pi 2. Peoria, Illinois.

SENIORS

BETTMAN, AUGUST C., B. S.
Social Studies, Physical Education
Sigma Phi; Varsity Football 3; Varsity Baseball 3; Transfer from University of Michigan, and Oberlin College, Oberlin, Ohio. Edwardsville, Illinois.

BLACKWELL, BEVERLY, B. A.
English
Y. W. C. A. 1, 2, 3, 4, Assistant Treasurer 2, 3, 4. Peoria, Illinois.

BLAIR, WILLIAM R., B. S.
Business Administration
Alpha Pi. Peoria, Illinois.

BLAIR, EMILY A., B. A.
English
Pi Beta Phi, Historian 4, Stunt Show 4, House Decorations 3, 4; Polyscope, Make-up Staff 2; Y. W. C. A. 1, 2, 3, 4; Mask & Gavel 3, 4; "Midsummer Night's Dream;" French Club 3, 4; Spanish Club 1, 2, 3, 4, Secretary 3; W. A. A. 3, 4; English Club 3; Public Service Club 2, Treasurer 2. Peoria, Illinois.

BLOMEYER, DEAN P., B. S.
Mechanical Engineering
Tau Sigma 3, 4, Treasurer 4; Mechanical Engineers Club, Secretary 4. Peoria, Illinois.

BLUMENSHINE, BETTY J., B. A.
Social Science
Sigma Kappa; Y. W. C. A. 1, 2, 3, 4; Spanish Club 2, 3. Washington, Illinois.

BOBENMYER, CONSTANCE
Pi Beta Phi. Peoria, Illinois.

BONNET, MARVIN H., B. S.
Engineering
Stockton, Illinois.

BOSSE, WORRELL C., B. A.
Industrial Arts
Beta Phi Theta; Band 1, 2. Woodhull, Illinois.

BRADBURY, MARY L., B. S.
Home Economics, Education
Sigma Kappa; Y. W. C. A. 1, 2, 3, 4; Home Economics Club 1, 2, 3, 4; Women's Self-Governing Board 4. Fort Madison, Iowa.

SENIORS

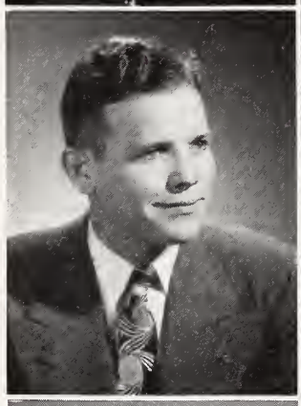

BREVIG, CONSTANCE S., B. A.
Humanities
Women's Self-Governing Board 2, 3; Scout 1; Mask & Gavel 3, 4; Philosophy Club 2; Band 3, 4. Fairfield, Connecticut.

BROWN, LELAND D., B. S.
Business Administration
Peoria, Illinois.

BUCY, CARTER D., B. S.
Business Administration
Beta Phi Theta; Commerce Club 3, 4; "B" Club 2, 3, 4, Treasurer; Varsity Football 2, 3, 4; Varsity Track 2, 3, 4, Co-Captain 3. Astoria, Illinois.

BURGESS, CHARLES J., B. S.
English
Sigma Phi, Assistant Treasurer 2, 3, Treasurer 4; Phi Sigma Pi 3, 4; Y. M. C. A. 2; Cheerleading Squad 2; Scout 2; Stunt Show 3, 4; Philosophy Club 2, 3, Vice-President 2; German Club 1. Rapid City, South Dakota.

CANNON, JOSEPH
Peoria, Illinois.

CARLSTROM, CLINTON E., B. S.
Industrial Arts
Phi Sigma Pi 3, 4; Beta Tau Epsilon 3, 4. Lockport, Illinois.

CATION, JAMES B., B. S.
Business Administration
Sigma Phi, Keeper of Archives 3, Business Manager of "Sigmon" 4; Varsity Track 1; Y. M. C. A. 1, 2; Stunt Show 1. Peoria, Illinois.

CHORAK, ANTHONY, B. S.
Business Administration
Peoria, Illinois.

CLEARY, PATRICIA R., B. S.
Social Science
Pi Beta Phi, President of Pledge Class 2, Social Chairman 3, Co-Chairman House Decorations 3, Executive Council 4, Pledge Supervisor 4; Student Council, Secretary 3, President 4; Newman Club 2, 3, 4, Secretary 3; Polyscope, Photography 2; Scout, Reporter 2; Y. W. C. A. 2, 3, 4; "Midsummer Night's Dream" 2; Distinctive Senior; Mask & Gavel 3, 4; Transfer from the College of St. Teresa, Winona, Minnesota. Peoria, Illinois.

COCHRAN, BILL, B. S.
Business Administration
Beta Phi Theta; Commerce Club 3, 4; Personnel Club 4; Philosophy Club 4. Peoria, Illinois.

SENIORS

COGSWELL, DALE H., B. S.
Business
Commerce Club 4. Lockport, Illinois.

COLEMAN, DEAN N., B. S.
Business Administration
Beta Phi Theta, Athletic Chairman; Alpha Delta 2, 3 4; Scout 1, 2, Photographer; "B" Club 3, 4; Varsity Football 3, Manager; Varsity Track 2, Manager. Mattoon, Illinois.

COLLIER, RAYMOND E., B. S.
Physical Education
Sigma Phi; "B" Club 4; Varsity Basketball 3, 4; Manager of Bradley Student "Tepee"; Director, Co-Recreational Nights; Member of Town & Gown Club. Peoria, Illinois.

COOK, PHIL B., B. S.
Business Administration
Personnel Club 1; Federation of Scholars. Washington, Illinois.

COOPER, FRED F., B. S.
Business Administration
Transfer from Illinois State Normal University ano from University of Southern California. St. Anne, Illinois.

COOPER, MYRLENE W., B. S.
Music
A Cappella Choir 4; Transfer from the State University of Iowa and from University of Illinois. Peoria, Illinois.

CORCORAN, FRED L., B. S.
Industrial Arts
Beta Tau Epsilon 4. New Brunswick, Canada.

CORKILL, JOHN
Galva, Illinois.

CRAMER, DANIEL T., B. S.
Business Administration
Lambda Chi Alpha. Wenona, Illinois.

CRANWILL, JAMES N., B. S.
Business Administration
Accounting Club; Transfer from Northwestern University and from College of St. Thomas, St. Paul, Minnesota. Manito, Illinois.

SENIORS

CRISLER, JACK U., B. S.
Science, Mathematics
Alpha Pi; Commerce Club 3; Spanish Club 1, 2, 3, 4, Treasurer. Peoria, Illinois.

CRONE, W. DAVID, B. S.
Science
Beta Phi Theta; Inter-Fraternity Council 2; Pre-Medical Club 4; Class Treasurer 4; Transfer from Tri State College. Wyoming, Illinois.

CULP, ROBERT W., B. S.
Social Studies
Pi Gamma Mu 4; Philosophy Club; Transfer from University of Detroit. Peoria, Illinois.

DANIELSEN, RICHARD
Chicago, Illinois.

DAVIS, AMOS
Peoria, Illinois.

DAVIS, DANIEL L., B S.
Science
Varsity Football 2; Transfer from Northwestern University. Lockport, Illinois.

DAYKIN, JAMES W., B. S.
Business Administration, Engineering
Alpha Pi, Treasurer 2, 4, Financial Secretary 3; Epsilon Phi Alpha 2; Accounting Club; Square & Compass Club. Peoria, Illinois.

DERGES, ROBERT E., B. S.
Chemistry
Alpha Pi; German Club 2; Transfer from University of Nebraska. Peoria, Illinois.

DIXON, JAMES S., B. A.
Social Science
Sigma Phi, Treasurer; Inter-Fraternity Council 1, 2; Scout 1; Student Federalists 3; Spanish Club 1, 2. Peoria, Illinois.

DOERING, GERALDINE P., B. S.
Nursing
Pi Beta Phi, Chairman of Social Exchange Committee; Scout 4; Y. W. C. A. 3, 4; Pre-Medical Club 4, Secretary-Treasurer; W. A. A. 3, 4; Transfer from St. Francis School of Nursing. East Peoria, Illinois.

SENIORS

DORICK, DAVE R., B. A.
Physical Education
Peoria, Illinois.

DREHER, BARBARA J., B. A.
Languages
Y. W. C. A. 1, 2, 3, 4, Social Chairman 3, 4; French Club 4; Spanish Club 1, 2, 3, 4; W. A. A. Board 2, 3, 4, President 3; Federation of Scholars 1, 2, 3. Peoria, Illinois.

DRYDEN, RICHARD
Sigma Phi; Polyscope, Sports Editor 3; Scout 3. Peoria, Illinois.

DUHS, ROBERT C., B. S.
Social Science
Inter-Varsity Christian Fellowship, President 4. Peoria, Illinois.

EBE, WINIFRED E., B. S.
Home Economics
Morrisonville, Illinois.

ENGEL, AMY M., B. S.
Nursing
Transfer from Presbyterian Hospital, Chicago; Pre-Medical Club 4; School Nurse 3, 4. Wenona, Illinois.

ENGELBRECHT, CARL P., B. S.
Business Administration
Peoria, Illinois.

EVANS, DOROTHY J., B. S.
Sociology
Chi Omega; Y. W. C. A. 1, 4; Home Economics Club 1. Washburn, Illinois.

FAVORITE, DUSTIN G., B. S.
Business Administration
Sigma Phi, President 3; Board of Control of Student Publications 2, 3, 4; Inter-Fraternity Council 3, 4; Commerce Club 3, 4; Personnel Club 3; Philosophy Club 3; "B" Club 1, 2, 3, 4; Varsity Track 1, 2, 3, 4; Wrestling Team 1, 2, 3, 4; President of Junior Class. Fort Worth, Texas.

FERCHAU, TEMPLE E., B. S.
Business Administration
Gage, Oklahoma.

SENIORS

FRIESS, MARK L., B. S.
Industrial Arts
Sigma Phi; Scout, Circulation Manager 4. Chillicothe, Illinois.

GANDT, RICHARD L., B. S.
Industrial Arts
Transfer from Stout Institute; Zeta Omega, Recording Secretary 4; Beta Tau Epsilon 4. Marshfield, Wisconsin.

GERARD, CHARLES F., B. S.
Mathematics, Mechanical Engineering
Varsity Tennis 3. Lincoln, Illinois.

GERSTMAN, FRANK D., B. A.
Business Administration, Horology
Clements, Minnesota.

GIBSON, GLADYS L., B. S.
Home Economics
Transfer from North Park College; Sigma Kappa, Social Chairman 3; Y. W. C. A. 1, 2, 3; Home Economics Club 3, 4, Vice-President 4; Pre-Medical Club 1, 2; A Cappella Choir 2, 3, 4; Secretary-Treasurer of Constance Hall 2. Oak Park, Illinois.

GIBSON, RUTH E., B. S.
Chemistry
Sigma Kappa, Second Vice-President 3, Scholarship Chairman 4; Women's Self-Governing Board 3, 4, President 4; Polyscope 2, 3, Assistant Editor in Charge of Secretarial Work 2, Associate Editor 3; Scout, Copy Reader 2; Y. W. C. A. 1, 2, Program Chairman 2; Home Economics Club 4; German Club 1, 2, 3, Treasurer 1, Secretary 2; A Cappella Choir 1, 2, 4; President of Constance Hall 3; Federation of Scholars 1; Advisory Board 3. Oak Park, Illinois.

GILLESPIE, HARRY A., B. S.
Business Administration
Sigma Phi, Rushing Chairman 2; Theta Alpha Phi 2; Scout, Sports Reporter 1; Mask & Gavel 2; Stunt Show Director '44; Commerce Club 1, 2, 4, Treasurer 1; A Cappella Choir 1, 2, Vice-President 2; Head Cheerleader 2; Secretarial Club 4; Student Affairs Committee 2; Y. M. C. A. 2. Peoria, Illinois.

GLASGOW, RICHARD E., B. A.
Social Science
Pi Gamma Mu 3, 4; French Club 2; Y. M. C. A., Secretary 2; Inter-Varsity Christian Fellowship 3, 4; Federation of Scholars 1, 2, 3, 4. Hanna City, Illinois.

GORENZ, EDITH, B. S.
Business Administration
Chi Omega, Publications Editor 3, Corresponding Secretary and Publicity 4; Alpha Delta 3, 4; Newman Club 4; Polyscope, Copy Writer 2, 3; Scout 2, 3, 4, Society Editor 4; Y. W. C. A. 1, 4; Mask & Gavel 3, 4; "Midsummer Night's Dream" 2; Commerce Club 1, 3, 4. Peoria, Illinois.

GOVE, ELLEN M., B. A.
Spanish
Y. W. C. A. 1, 2, 3, 4, Treasurer 4; French Club 3, 4; Spanish Club 2, 3, 4; W. A. A. Board 4. Creve Coeur, Illinois.

SENIORS

GRAY, JAY L., B. S.
Engineering
Beta Phi Theta, Treasurer 1, 2, House Manager 4; Inter-Fraternity Council 3; Y. M. C. A. 2; Engineering Society 2. New Philadelphia, Illinois.

GRAY, JOAN, B.S.
Social Science
Transfer from Lyons Township Junior College; Pi Beta Phi; Polyscope, Make-Up Staff 3, 4; Y. W. C. A. 3, 4; Home Economics Club 3. LaGrange, Illinois.

GREEN, MILDRAJEAN, B. M. E.
Voice
Sigma Kappa, Registrar 4; Women's Self-Governing Board 3, 4; Y. W. C. A. 1, 2, 3, 4; Music Club 1, 2; A Cappella Choir 1, 2, 3, 4; Honor Recital 2, 3; Spring Festival 2, 3, Queen 3; Stunt Show 3. Farmington, Illinois.

GRIEDER, WALTER H., B. S.
Business Administration
Transfer from University of Illinois. Morton, Illinois.

GREINER, FRITZ O., B. S.
Pi Gamma Mu 3, 4; Accounting Club 4; Economics Club 4; Federation of Scholars 1, 2, 3, 4. Peoria, Illinois.

GUTOS, JOSEPH J., B. S.
Social Science
Peoria, Illinois.

HABERLE, HELEN I., B. F. A.
Art
Transfer from Western Michigan College, Kalamazoo, Michigan. Peoria, Illinois.

HABERLE, JEANNE, B. S.
Sociology
Philosophy Club 3. Peoria, Illinois.

HALL, HAROLD B., B. S.
Social Science
Morton, Illinois.

HALSEY, JOSEPH N., B. S.
Accounting
Freshman Class Treasurer. Peoria, Illinois.

SENIORS

HARMON, MILDRED E., B. S.

Speech

Pi Beta Phi; Theta Alpha Phi 3; Student Federalists 3; Mask & Gavel 1, 2, 3, 4; "The Barretts of Wimpole Street"; Pi Beta Phi Chorus 3, 4. Peoria, Illinois.

HATTENHAUS, HERMAN, B. S.

Business Administration

Personnel Club 4; Chieftains 3; Music Club; A Cappella Choir 3, 4, Manager, Vice-President. Springfield, Illinois.

HEDDEN, GERALD W., B. S.

Social Studies

Alpha Pi, House Manager, Financial Committee; Student Council 4, Election Chairman, Publicity Chairman; Alpha Delta 4; Phi Sigma Pi 3, 4, President 4; Polyscope, Sports Reporter 3; Scout 3, 4, Sports Reporter 3, Sports Editor 4; Chieftains 3, 4; A Cappella Choir 3; Radio Guild 3; The "Ugh" 4; Square & Compass Club 4. Farmington, Illinois.

HEIKEN, EDWARD F., B. S.

Business Administration

El Paso, Illinois.

HEINS, CHARLES W., B. S.

Business Administration

Zeta Pi 3, 4; Commerce Club 1, 2, 3, 4; Personnel Club 3, 4; Chieftains 2, 3, 4; A Cappella Choir 1, 2, 3, 4; Square & Compass Club 4; Double Quartet. Fairbury, Illinois.

HEITZ, MERLE J., B. S.

Business Administration

Newman Club 1, 2, 3, 4; Commerce Club 1, 2, 3, 4. Washington, Illinois.

HELANDER, HELEN M., B. S.

Pre-Medical

Women's Self-Governing Board 4; Y. W. C. A. 4; Pre-Medical Club 4; Transfer from St. Francis Hospital. De Long, Illinois.

HENKEL, JAMES A., B. S.

Mechanical Engineering

Beta Phi Theta, Athletic Chairman 3; Tau Sigma 3, 4; Federation of Scholars 1, 2, 3; Transfer from Erskine College, South Carolina. Oak Park, Illinois.

HERZOG, DONALD R., B. S.

Business Administration

Zeta Omega; Zeta Pi 4; Personnel Club 4; Federation of Scholars 3, 4; Advertising and Selling Club 4; Economics Club 4. Warsaw, Illinois.

HESELDEN, FREDERICK D., B. S.

Engineering

Lambda Chi Alpha; A Cappella Choir 1. Pekin, Illinois.

SENIORS

HESSION, RICHARD P., B. A.

English

Sigma Phi, Co-Rushing Chairman 2, Corresponding Secretary 3; Alpha Delta 4; Newman Club 2, 3, 4, Activities Committee 2, Publicity 3, 4; Who's Who Among Students in American Universities and Colleges 4; Scout 3, 4, Sports Editor 3, Editor 4; Distinctive Senior; President, Senior Class; Transfer from St. Ambrose College. Peoria, Illinois.

HEWITT, JANE A., B. A.

Humanities

Peoria, Illinois.

HINRICHSEN, THOMAS C., B. S.

Business Administration

Commerce Club 4; Personnel Club 4; Chieftains 3, 4. Clinton, Iowa.

HOBART, LEONARD H., B. A.

Industrial Arts

Centerville, Iowa.

HOBBS, GORDEENA M., B. M. E.

Music

Women's Self-Governing Board 4; Y. W. C. A. 4; Band 3, 4; Music Club 3, 4; Transfer from MacMurray College, Jacksonville, Illinois. Rosiclare, Illinois.

HOBBS, JOSEPH W., B. S.

Social Science, Education

Pi Gamma Mu 3, 4; Phi Sigma Pi 3, 4. Manito, Illinois.

HOBBS, RALPH M., B. S.

Science

Kilbourne, Illinois.

HODGES, ROBERT J., B. A.

Social Science

Beta Phi Theta; "B" Club 2, 3, 4; Varsity Football 2, 3, 4. Peoria, Illinois.

HOERDEMANN, GRETCHEN, B. M.E.

Voice

Chi Omega, Rush Captain 4; Who's Who Among Students in American Universities and Colleges 4; Newman Club 1, 2, 3, 4, Vice-President 4; Y. W. C. A. 1, 2, 3, 4; "Little Princess" 2; "Barretts of Wimpole Street" 3; German Club 1; Music Club 1, 2, 3, 4, President 3; A Cappella Choir 1, 2, 3, 4, Vice-President 3; Typical Freshman; Sophomore Queen; Homecoming Princess 3; Stunt Show 1, 3, 4; Fall Festival 2, 3, 4; Honor Concert 2, 3, 4; Distinctive Senior. Peoria, Illinois.

HOERR, MARIAN R., B. S.

Education

Chi Omega, Assistant Rush Chairman 3, President 4; Pan-Hellenic, President 4; Y. W. C. A. 1, 2, 4; Philosophy Club 2; A Cappella Choir 1, 2, 3, 4; Honor Concert 2; Vice-President Junior Class. Peoria, Illinois.

SENIORS

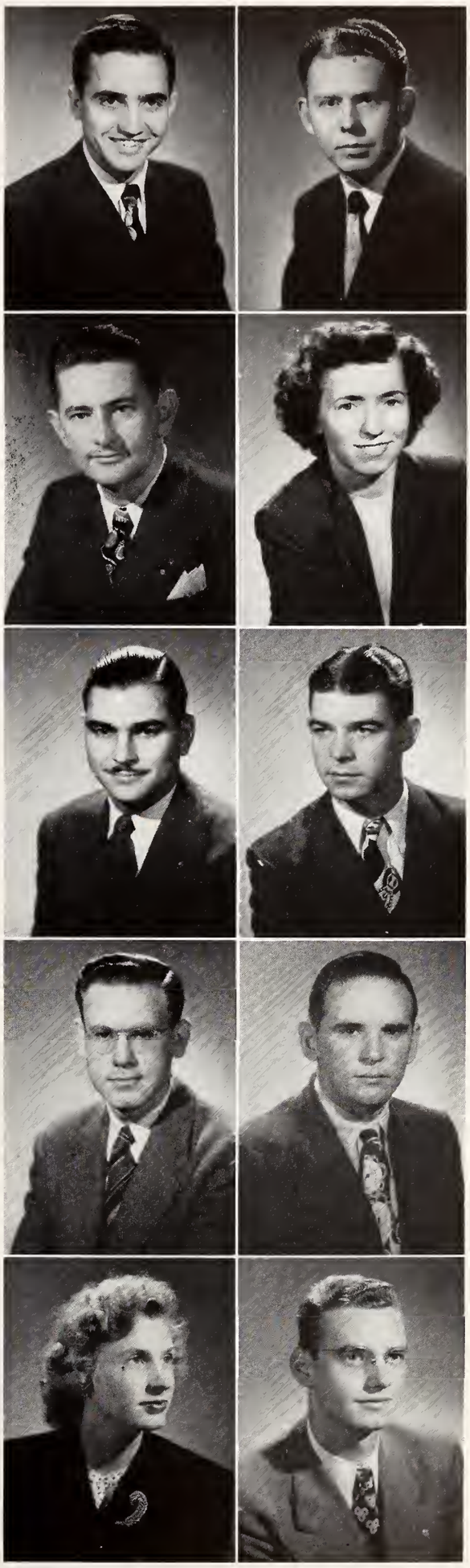

HOFER, ANDREW J., B. S.

Mechanical Engineering

Alpha Pi, Financial Secretary 4; Tau Sigma 4, Secretary; Who's Who Among Students in American Universities and Colleges 4; United World Federalists 4; Mechanical Engineers Club, Vice-President 4; Inter-Varsity Christian Fellowship 4; Transfer from Middlebury College, Middlebury, Vermont; Class Secretary 4. East Lynn, Illinois.

HOKE, J. BYRON, B. S.

Industrial Arts

Sigma Phi; A Cappella Choir 1, 2. Peoria, Illinois.

HOLLAND, EDWIN N., B. S.

Mechanical Engineering

Tau Sigma 4; Newman Club 4; Beta Tau Epsilon 4; Bradley Engineering Society 1; Freshman Honor Roll 1; Federation of Scholars 2, 3, 4; Mechanical Engineers Club 4. Dallas, Texas.

HOLLIS, DOROTHY R., B. S.

Nursing

Y. W. C. A. 3; Home Economics Club 3; Pre-Medical Club 3, 4; Campus Nurse; Transfer from Springfield Memorial Hospital. Petersburg, Illinois.

HUTCHINGS, JOHN B., B. S.

Economics

Rho Delta, President 3, 4; Mask & Gavel 3; Spanish Club 3, Vice-President; "B" Club 3, 4; Golf Team 3, 4. Balboa, Canal Zone.

INGERSOLL, DONALD V., B. S.

Business Administration

Personnel Club 4; Parliamentarian; Economics Club 4. Peoria, Illinois.

INGRAM, ROBERT J., B. S.

Business Administration

Sigma Phi, Keeper of the Archives 2, Corresponding Secretary 4; Commerce Club 1, 2, 3, 4; Radio Guild. Peoria, Illinois.

IRVINE, EDDIE

Sigma Phi. Peoria, Illinois.

JASS, RUTH A., B. S.

Chemistry

Y. W. C. A. 1, 3, 4, Co-Social Chairman 4; German Club 1, 2, 3, President 1; W. A. A. Board 2, 3, 4, Vice-President 4; Chairman, Freshman Frolic; Chairman, Sophomore Dinner; Class Vice-President 2; Co-Chairman, Dad's Day 4; Distinguished service award from class of 1948, 2. Peoria, Illinois.

JENN, HAROLD A., B. S.

Industrial Arts

Newman Club 1, 2, 3, 4; Beta Tau Epsilon 3, 4. Hills, Iowa.

SENIORS

JOHNSON, PATRICIA

Rockford, Illinois.

JOHNSON, ROY F., B. S.

Industrial Engineering

Lambda Chi Alpha; Beta Tau Epsilon 1, 2. Litchfield, Illinois.

JONES, RICHARD W., B. S.

Chemistry

Epsilon Phi Alpha 3, 4; Newman Club 2, 3, 4; German Club 1, 3. Peoria, Illinois.

JONES, S. REID, B. S.

Business Administration

Springville, Utah.

JORDAN, GLENN D., B. S.

Business Administration

Sigma Phi, Social Chairman 2, Sergeant-at-Arms 3; "Sigmon" Editor 4; Commerce Club 1, 2, 3, 4; Philosophy Club 2, 3, 4; Public Service Club 2, 3, Vice-President 2, President 3; Y. M. C. A. 2, 3. Peoria, Illinois.

JUDD, RONALD W., B. S.

Industrial Arts

Beta Tau Epsilon 3, 4; Federation of Scholars 3, 4. Peoria, Illinois.

KAJIKAWA, S. SHIRLEY, B. A.

Social Science

Y. W. C. A. 3, 4; United World Federalists 4; Philosophy Club 3, 4; Spanish Club 3, 4. Peoria, Illinois.

KANN, STEPHEN W., B. S.

Mechanical Engineering

Tau Sigma 3, 4, Vice-President 4; Scout 3, 4, News Editor 4; Mechanical Engineering Club, Treasurer 4; Transfer from New York University. New Rochelle, New York.

KAUFFMAN, HERBERT

Peoria, Illinois.

KETAY, IRVING L., B. S.

Philosophy Club 3; German Club 3. Peoria, Illinois.

SENIORS

KINSINGER, LAWRENCE P., B. S.
Business Administration
Accounting Club 4; Economics Club 4. Peoria, Illinois.

KLEIN, EDWARD J., B. S.
English
Sigma Phi, Secretary; Newman Club 4; Polyscope, Associate Editor 2; Scout 2; Mask & Gavel 3; Radio Guild, President 4. Peoria, Illinois.

KNOBLOCH, ALFONS J., B. S.
Chemistry
Peoria, Illinois.

KNOCHEL, HUGH M., B. A.
Political Science
Lincoln, Illinois.

KNUDSEN, LOIS A., B. S.
Home Economics
Chi Omega, Personal Chairman 4; Women's Self-Governing Board 3; Alpha Delta 3, 4; Y. W. C. A. 1, 2, 3, 4, Dorm Representative 2, Social Chairman 3; Scout 1, 2, 3; Mask & Gavel 3, 4; Home Economics Club 1, 2, 3, 4, Publicity Chairman 2, President 4; Philosophy Club 2, 3, Treasurer 3. Maywood, Illinois.

KOCH, HERMAN E., B. S.
Business Administration
Commerce Club 3, 4. Tremont, Illinois.

KRONKE, JOHN W., B. S.
Mechanical Engineering
Sigma Phi, Assistant Treasurer 2, Recording Secretary 3; Tau Sigma 2, 3, 4, Historian 3, 4; "B" Club 2; Varsity Track 2; Engineering Society 1, 2; Mechanical Engineers Club 4; Y. M. C. A. 2; Sophomore Class Secretary. Peoria, Illinois.

KUPPER, MARY C., B. F.A.
Fine Arts
Sigma Kappa, Recording Secretary 4; Y. W. C. A. 3; Home Economics Club 3; Artagon 3, 4. Washington, D. C.

LAHEY, THOMAS H., B. S.
Social Science
Sigma Phi, House Manager 2, Secretary 2; Newman Club 1, 2, 3, 4, Vice-President 2, President 3; Scout 2; Mask & Gavel 1, 2, 3, 4; "The Little Princess"; "Barretts of Wimpole Street"; Pre-Medical Club 2; Philosophy Club 1, 2, 3, 4, Vice-President 3; German Club 1. Lost Nation, Iowa.

LEBER, DAVID, B. S.
Business Administration
Accounting Club 4. Peoria, Illinois.

SENIORS

LE BRON, FRANK C., B. S.
Pre-Medical Sciences
Pre-Medical Club 2, 3, 4; Federation of Scholars 3; Transfer from University of Illinois. Peoria, Illinois.

LEWIS, ROBERTA M., B. S.
Business Administration
Sigma Kappa, Corresponding Secretary 4; Women's Self-Governing Board 3; North Hall President; Polyscope 2, 3; Y. W. C. A. 1, 2, 3, 4; Commerce Club 1, 2, 3, 4. Monmouth, Illinois.

LISAIUS, WILLIAM E., B. S.
Mechanical Engineering
Tau Kappa Epsilon 3, 4; "Midsummer Night's Dream"; Mechanical Engineering Club 4. Marion, Illinois.

LONG, ROBERT S., B. A.
Industrial Arts
Alpha Pi, Secretary-Treasurer 3, Vice-President 4. Peoria, Illinois.

LONG, VELMA D., B. S.
Education
Pi Beta Phi; Newman Club 1, 2, 3, 4; Polyscope 1, Snapshots; Y. W. C. A. 1, 2, 3, 4; Home Economics Club 3, 4; A Cappella Choir 1; History Club 2. Williamsfield, Illinois.

LOOMIS, THOMAS C., B. S.
Chemistry
Federation of Scholars; German Club 3, 4. Pekin, Illinois.

LYNCH, WARING L., B. S.
Fine Arts
Commerce Club 3, 4; Artagon 4; Varsity Track 1, 2; "B" Club 1, 2, 3, 4. Grand Rapids, Michigan.

McELROY, WELDON W., B. S.
Engineering
Tau Sigma 3, 4; Who's Who Among Students in American Universities and Colleges 4. Villa Park, Illinois.

McGRAW, JAMES P., B. S.
Biological Sciences
Spring Valley, Illinois.

McKIBBON, ROBERT D., B. S.
Commerce
Newman Club 1, 2, 3, 4; Mask & Gavel 2, 3, 4; "Barretts of Wimpole Street"; Spring Festival 3; Commerce Club 3, 4; Philosophy Club 3, 4; Transfer from University of Illinois. Peoria, Illinois.

SENIORS

McLINDEN, MARY J., B. A.
French
Newman Club 4; Scout 4; French Club 4; Spanish Club 4; Transfer from Clarke College, Dubuque, Iowa. Peoria, Illinois.

MacKENZIE, DONALD S., B. S.
Business Administration
Lambda Chi Alpha, President 4; Inter-Fraternity Council 3, 4; Mask & Gavel 2, 3; Junior Prom King 3. Lake Forest, Illinois.

MacKENZIE, LOUISE L., B. S.
Biology
Transfer from Monmouth College. Lake Forest, Illinois.

MAKOVICK, ANTHONY
Peoria, Illinois.

MANGOLD, EDNA J., B. S.
Business Administration
Sigma Kappa, Corresponding Secretary, First Vice-President; Women's Self-Governing Board, Sophomore Representative, Upper Classman at Large 4; Polyscope 1, 2, 3, 4, Secretarial Staff; Y. W. C. A. 2, 3, 4, Refreshment Hostess; Commerce Club 1, 2, 3, 4; Home Economics Club 1. Henry, Illinois.

MARLATT, HAROLD L., B. S.
Business Administration
Peoria, Illinois.

MARTEN, EDWARD J., B. S.
Technical Drawing
Who's Who Among Students in American Universities and Colleges 4. Peoria, Illinois.

MARVEL, HORACE D., B. S.
Business Administration
Phi Sigma Pi 3, 4, Secretary-Treasurer 4; Commerce Club 3, 4; Personnel Club 3; Transfer from Eureka College and from Illinois State Normal University. Peoria Heights, Illinois.

MAYES, WAYNE E., B. S.
Business Administration
Sigma Phi; Band 1, 2, 3, 4; The "Ugh" 4. Peoria, Illinois.

MEHAN, FRANKLIN E., B. S.
Business Administration
Personnel Club 4. Mason City, Illinois.

SENIORS

MEISTER, BENJAMIN D., B. S.

Humanities

Board of Control 3, 4, Secretary 3, Chairman 4; Polyscope 4, Editor; Scout 2, Columnist; Spring Pageant 2. Peoria, Illinois.

MEISTER, DAVID W., B. A.

Speech, Social Science

Theta Alpha Pi 1, 2, 3, 4, President 4; Pi Kappa Delta 3, 4, President 4; Who's Who Among Students in American Universities and Colleges 4; Distinctive Senior; Freshman Class President; Distinguished service award from class of 1948 1; Chairman of Independents 1, 2; Student General Chairman of Homecoming 4; Mask & Gavel 1, 2, 3, 4; Commerce Club 1, 2; Y. M. C. A. 1, 2; Student Assistant Director, 50th Anniversary Pageant 3; A Cappella Choir 1, 2, 3; Bradley Representative at National Speech Tournament in Bowling Green, Ohio, 4. Peoria, Illinois.

MICHEL, ROBERT

Peoria, Illinois.

MICHELL, JOHN M., B. S.

Mechanical Engineering

Lambda Chi Alpha; Mechanical Engineering Club. Peoria, Illinois.

MILLETT LEROY R., B. S.

Industrial Arts

Rock Island, Illinois.

MINKUS, WILFRED J., B. S.

Business Administration

Commerce Club 4; Personnel Club 4; Philosophy Club 3, 4; Economics Club; Advertising and Selling Club; Accounting Club; Hillel Foundation. Chicago, Illinois.

MORGAN, GEORGE E., B. S.

Business Administration

Sigma Phi; Student Council 1; Who's Who Among Students in American Universities and Colleges 4; Commerce Club 2, 3, 4; Personnel Club 4. Peoria, Illinois.

NEAL, WILLIAM D., B. S.

General Engineering

Varsity Football 1, 2; Varsity Basketball 1, 2; Transfer from Illinois College, Jacksonville, Illinois. Roodhouse, Illinois.

NEAL, WILLIAM

Sigma Phi. Chillicothe, Illinois.

NEUROTH, RUSSELL D., B. S.

Business Administration

Lancaster, Wisconsin.

SENIORS

NORTON, TROY D., B. S.
History, Political Science
Student Federalists 3; Commerce Club 2, 3, 4; Inter-Varsity Christian Fellowship 4. Peoria, Illinois.

OSBORN, LOIS
Streator, Illinois.

OSSENBECK, ROBERT N., B.S.
Business Administration
Alpha Pi, Historian, President, Political Chairman; Student Council 3, 4, President 3; Inter-Fraternity Council 3, 4, Secretary-Treasurer; Who's Who Among Students in American Universities and Colleges 4; Commerce Club 4; Homecoming Dance Chairman 2; Pow-Wow Chairman 3, 4; Inter-Fraternity Athletics 1, 2, 3, 4. Peoria, Illinois.

OTTEN, JOHN W., B. S.
Biological Sciences
Pre-Medical Club 3, 4, President 3, 4; Transfer from University of Illinois. Washington, Illinois.

PENNEY, GEORGE L., B. S.
Science, Mathematics
Peoria, Illinois.

PETERSEN, CHARLES L., B. S.
Engineering
Cicero, Illinois.

PETERSEN, LOUISE M., B. F. A.
Art
Women's Self-Governing Board 2, 3, Secretary 2, President 3; Who's Who Among Students in American Universities and Colleges 4; Polyscope 2, 3, Art Staff; Scout 2, 3, Proofreader; Y. W. C. A. 1, 2; Student Federalists 3; Artagon 3, 4, Editor of Newspaper 3; Philosophy Club 2, 3; Distinctive Senior. Davenport, Iowa.

PETERSON, DELMAR G., B. S.
Industrial Arts
Beta Tau Epsilon 3, 4; Movie "Projectors" Club 4. Benson, Illinois.

PHIPPS, DONALD T., B. S.
Social Science
Transfer from Alabama Polytechnic Institute. Toledo, Illinois.

PINKLEY, ELIZABETH, B. S.
Journalism
Scout 4; Y. W. C. A. 4; A Cappella Choir 4; Cheerleader; Advertising Club; Transfer from Washington University, St. Louis, Missouri. St. Louis, Missouri.

SENIORS

POCKLINGTON, ROBERT L., B. S.

History

Alpha Pi, Marshal and Sergeant-at-Arms 2, Sergeant-at-Arms 3; Alpha Delta 4; Phi Sigma Pi 4; Polyscope 3, 4, Advertising Manager 4; Scout 3, 4, Exchange Editor 3, Advertising Manager 4, Feature Editor 4; Mask & Gavel 1, 3, 4; "Fly Away Home" 1; Golf Team 3; Wrestling Team 1, 3; Exchange Editor for "Ugh" 4; Transfer from University of California at Los Angeles. Peoria, Illinois.

POHNAN, MILDRED

Riverside, Illinois.

POTTER, WILLIAM C., B. S.

Business Administration

Alpha Pi, Rush Chairman 2, 3; Inter-Fraternity Council 2; Student Federalists 3; Commerce Club 2, 3, 4; Stunt Show, Stage Manager 3, 4. Peoria, Illinois.

READ, ELEANOR B., B. S.

Home Economics

Sigma Kappa, Historian 3, Vice-President, Pledge Trainer 4; Y. W. C. A. 1, 2, 3, 4; Home Economics Club 2, 3, 4, Invitation Chairman 3, Financial Chairman 4; Band 2, 3; Music Club 2, 3, 4, Program Chairman 3; A Cappella Choir 2, 3, 4; W. A. A. Board 2, 3. Putnam, Illinois.

REIN, CLARENCE E., B. S.

Engineering

Epsilon Phi Alpha 2, 3, 4; Tau Sigma 3, 4, President 4. Morton, Illinois.

RETTBERG, ROBERT E., B. S.

Industrial Arts

Beta Tau Epsilon 2, Secretary. Divernon, Illinois.

RITTHALER, DALE G., B. S.

Business Administration

Chamber of Commerce 4; Accounting Club 4. Morton, Illinois.

ROBERTS, LOUIE P., B. S.

Business Administration

Personnel Club 4. Springfield, Illinois.

RODGERS, WILLIAM

Augusta, Illinois.

ROE, JANE

Peoria, Illinois.

SENIORS

ROGERS, MARY K., B. A.

Humanities

Chi Omega; Scout 1, 2, Reporter, Assistant Feature Editor, Photography Editor; Y. W. C. A. 1; Mask & Gavel 2, 3; "Midsummer Night's Dream"; Junior Prom Queen; Pi Kappa Delta; French Club 1, 2, 3. Peoria, Illinois.

ROSENBOHM, EUNICE M., B. S.

Social Science

Who's Who Among Students in American Universities and Colleges 4; Polyscope 3, 4, Index Editor 3, Copy Editor 4; Y. W. C. A. 1, 2, 3, 4, "Y" Room Chairman 2, President 3, 4; French Club 1, 2; Freshman Honor Roll; Chairman of All-University Mixer 2; Student Cabinet Member 3; Federation of Scholars 2, 3, 4; Costume Committee for "Midsummer Night's Dream" 2; Assistant Director for "Passing of the Torch" 3; Distinctive Senior. Peoria, Illinois.

ROSENQUIST, ROBERT G., B. S.

Business Administration

Commerce Club 4; Personnel Club 4; Economics Club. Galesburg, Illinois.

ROSS, MARILYN J., B. S.

Social Science

Chi Omega, W. A. A. Representative, Charity Chairman, Vocations Chairman; Alpha Delta 3, 4; Polyscope 2, 3, Sports 2; Scout 2, 3, Reporter; Y. W. C. A. 1, 2, 4; Philosophy Club 1, 2; W. A. A. Board 2, 3, 4; History Club 2; Canterbury Club 4, Secretary. Peoria, Illinois.

ROYALTY, ELIZABETH, B. M.

Voice

Chi Omega, Social Chairman 3, Pledge Mother 4; Student Council 1, 2, 3; Who's Who Among Students in American Universities and Colleges 4; Y. W. C. A. 1, 2; German Club 3; French Club 2; Music Club 1, 2, 3, 4, Vice-President 3; A Cappella Choir 1, 2, 3, 4, President 2; Chi Omega Chorus 1, 2, 3, 4, Director 3, 4; Federation of Scholars 2; Student Activities Committee 2; Honor Concert 2, 3, 4; Senior Recital; Stunt Show 1, 3, 4; Distinctive Senior. Peoria, Illinois.

RUCKER, VIRGINIA

Peoria, Illinois.

SAILOR, JOHN N., B. S.

Business Administration

Commerce Club 4; Personnel Club 4; Chieftains 3; Band 3; A Cappella Choir 3. Weldon, Illinois.

SANDERS, MARY, B. S.

Chi Omega; Polyscope, Make-Up Editor 2, Editor 3; Newman Club; Philosophy Club 3; Home Economics Club. Peoria, Illinois.

SCHEFELBEIN, BARBARA E., B. S.

Science

Pi Beta Phi, Vice-President 3, President 4; Pan-Hellenic Council 4; A Cappella Choir 3, 4; W. A. A. Board 2, 3, 4; English Club 1, 2, Secretary 2; History Club 1, 2, Vice-President 2; Round Table 1; Pi Beta Phi Chorus 1, 2, 3, 4. Peoria, Illinois.

SCHERLER, HAZEL M., B. A.

Sociology

Pi Gamma Mu 4; Transfer from Wheaton College, Illinois. Peoria, Illinois.

SENIORS

SCHOAFF, ELVA D., B. S.

Business Administration

Pi Beta Phi, House Manager 3, Scholarship Committee 4; Women's Self-Governing Board 3, 4; Zeta Pi 3, 4, Secretary 4; Who's Who Among Students in American Universities and Colleges 4; Y. W. C. A. 1, 2, 3, 4, Secretary 2, Vice-President 3, 4; Commerce Club 1, 2, 3; Home Economics Club 3; Philosophy Club 3; A Cappella Choir 1; W. A. A. Board 2, 3, 4, Vice-President 3, President 4; Secretarial Club 4, Treasurer; Federation of Scholars 2, 3, 4; Distinctive Senior. Glasford, Illinois.

SCHOENBERGER, ROBERT

Princeton, Illinois.

SCHOFIELD, CHARLOTTE F., B. A.

Humanities

Commerce Club 3; Spanish Club 4; Secretarial Club 4. El Paso, Illinois.

SCHWAGER, CONRAD E., B. S.

Engineering

Lambda Chi Alpha; Tau Sigma 3, 4, Corresponding Secretary; Who's Who Among Students in American Universities and Colleges 4; Inter-Varsity Christian Fellowship. Peoria, Illinois.

SHALKHAUSER, MARIAN D., B. A.

English

Who's Who Among Students in American Universities and Colleges 4; Y. W. C. A. 2, 3, 4; Philosophy Club 3; German Club 1, 2; Spanish Club 2; Federation of Scholars 2, 3, 4; Distinctive Senior.. Washington, Illinois.

SHERMAN, REX G., B. S.

Physical Education

Varsity Football 3, 4; Transfer from University of Illinois. Pekin, Illinois.

SIMONSEN, GORDON K., B. S.

Industrial Arts

Phi Sigma Pi 3, 4; Who's Who Among Students in American Universities and Colleges 4. Pontiac, Illinois.

SIMONSEN, MARY J., B. S.

Business Administration

Chi Omega; Polyscope 3; Scout 2, 3, Business Staff 2, 3; Y. W. C. A. 1, 2, 3; Commerce Club 1, 2; Home Economics Club 3, 4; Philosophy Club 2, 3; Music Club 1; Secretarial Club 4; Advertising and Selling Club 4. Kewanee, Illinois.

SINNOCK, HENRY G., B. S.

Industrial Arts

Golf Team 1. Quincy, Illinois.

SMITH, JEANNE

Peoria, Illinois.

SENIORS

SMITH, JOYCE M., B. S.
Chemistry
Newman Club 2, 3; Y. W. C. A. 1, 2, 3; Pre-Medical Club 3; German Club 2, 3, 4, Treasurer 2, Vice-President 3. Creve Coeur, Illinois.

SMITH, ROBERT J., B. S.
Industrial Arts
Beta Tau Epsilon 3, 4; Federation of Scholars 2, 3, 4; Phi Sigma Pi, Scholarship Medal 3; Transfer from Howard University, Washington, D. C. Springfield, Illinois.

SOMPPI, ARNE R., B. S.
Industrial Arts
Warren, Ohio.

SOPER, ROGER
Peoria, Illinois.

SPACHT, I. RAY, B. S.
Industrial Arts
Alpha Pi; Beta Tau Epsilon 2, 3, 4, Sergeant-at-Arms. Peoria, Illinois.

SPRAGUE, VIRGIL, B. S.
Business Administration
Commerce Club 4; Bowling League. Peoria, Illinois.

SPRIET, JULIUS, B. S.
Industrial Education
Oglesby, Illinois.

STECHER, EDWARD A., B. S.
Business Administration
Transfer from Knox College; Kansas State Teachers College, Manhattan, Kansas; and Western State Teachers College, Macomb, Illinois. Camp Point, Illinois.

STEIN, ARLENE E., B. M. E.
Music Education
Music Club 2, 3, 4, Secretary-Treasurer 4; A Cappella Choir 3, 4. Peoria, Illinois.

STOLP, JOHN A., B. S.
Chemistry
Epsilon Phi Alpha 3, 4; Germon Club 4; French Club 4; Federation of Scholars 2, 3, 4. Peoria, Illinois.

SENIORS

STRAND, ROBERT J., B. S.
Business Administration
Sigma Phi; "B" Club 3, 4; Varsity Football 3, 4; Varsity Basketball 3; Varsity Baseball 3. Libertyville, Illinois.

STREITMATTER, KENNETH D., B. S.
Mathematics
Lambda Chi Alpha, Rush Chairman 2, Athletic Chairman 4; Phi Sigma Pi 4. Wyoming, Illinois.

STRONG, LORA L., B. S.
Sociology
A Cappella Choir 3, 4; W. A. A. 3, 4; Graduate of Christian College, Columbia, Missouri. Peoria, Illinois.

STUDYVIN, JOHN H., B. S.
Accounting
Tremont, Illinois.

TALBOTT, ROBERT M., B. S.
Business Administration
Alpha Pi, Social Co-Chairman 2, Social Chairman 3, Sergeant-at-Arms 2, Board of Control 3, 4 Chairman 4; Scout 2, Reporter; Student Federalists 3; Commerce Club 3, 4; Spring Festival 3. Peoria, Illinois.

THATCHER, JOHN E., B. S.
Business Administration
Beta Phi Theta; Commerce Club 4; Wrestling Team 1, 2. Kalona, Iowa.

THOMPSON, QUENTIN E., B. S.
Chemistry
Woodstock, Illinois.

TRACY, BETTY L., B. S.
Physical Education, Social Studies
Sigma Kappa, Rush Captain 3, President 4; Pan-Hellenic 4; Y. W. C. A. 3; W. A. A. Board 3, 4; Transfer from Illinois State Normal University. Peoria, Illinois.

TYLER, DONALD A., B. S.
Science
Beta Phi Theta, Scribe 3, Recording Secretary 4; Pre-Medical Club 2, 3, 4; Inter-Fraternity Sports 2, 3, 4; Chairman, Fraternity Stunt Show 3; Transfer from University of Illinois. Longview, Texas.

VALLOSIO, LOUIS, B. A.
History
Lambda Chi Alpha; Mask & Gavel 2, 3, 4; French Club 3, 4; Spanish Club 3, 4; Economics Club 4; Federation of Scholars 2, 3, 4. Farmington, Illinois.

SENIORS

VALLOSIO, PETE R., B. A.
Business Administration
Lambda Chi Alpha 3, 4; Pi Gamma Mu 4; Commerce Club 1; Economics Club 4; Accounting Club 4; Federation of Scholars 2, 3, 4. Farmington, Illinois.

VERKLER, JAMES W., B. S.
Business Administration
Sigma Phi; Commerce Club 1, 2, 3, 4; Personnel Club 4; "B" Club 2, 3, 4; Varsity Basketball 2; Golf Team 1, 2, 3, Coach 3. Peoria, Illinois.

VON TESMAR, CHARLES H.
Chicago, Illinois.

WALDMIER, FREDERICK, B. S.
Industrial Arts
Who's Who Among Students in American Universities and Colleges 4; Transfer from Illinois State Normal University. Morton, Illinois.

WARD, BENJAMIN B., B. A.
Political Science
Peoria, Illinois.

WARFEL, STANLEY L., B. S.
Mechanical Engineering
Federation of Scholars 2. Lanark, Illinois.

WATKINS, MARY P., B. S.
Home Economics
Y. W. C. A. 4; Home Economics Club 3, 4. Galesburg, Illinois.

WATKINS, WILLIAM W., B. A.
Business Administration
Spanish Club 3, 4; "B" Club 4; Golf Team 4; Transfer from University of Illinois. Lacon, Illinois.

WEBB, GEORGE E., B. S.
Business Administration
Scout 1, Reporter. Peoria, Illinois.

WEBBER, H. FREDERIC, B. S.
Social Science
Sigma Phi; "Mr. and Mrs. North"; Chieftains 1; A Cappella Choir 1, 2, 3, 4, President 4; Student Advisory Board '46; Male Quartet '41-'42. Peoria, Illinois.

SENIORS

WEIDMAN, LOUELLA L., B. A.

Social Studies

Transfer from Frances Shimer Junior College, Mt. Carroll, Illinois Savanna, Illinois.

WEIDMAN, LOUISE L., B. A.

Social Studies

Transfer from Frances Shimer Junior College, Mt. Carroll, Illinois. Savanna, Illinois.

WELCH, PAUL E., B. S.

Industrial Engineering

Rho Delta, Chaplain 3, House Manager of Chapter House 3; Student Council 4; Inter-Fraternity Council 3; Who's Who Among Students in American Universities and Colleges 4; Newman Club 3, 4; International Club, President 3; Student Chairman of Spring Festival 3; Student Cabinet Member 3; Federation of Scholars 3, 4; Resident Director of Harper Hall 4; Assistant Director of Veterans Service 4; Editor of Veterans' Column in Scout 4; Special Police Officer by City Police, for University 4. Balboa Heights, Canal Zone.

WELLS, VICTOR H., B. S.

Advertising

Alpha Pi, Social Chairman 3, 4, Secretary 3, Stunt Show Chairman 3, 4, Publicity Chairman 2, Chaplain 2; Inter-Fraternity Council 2; Polyscope 3, Advertising Manager; Scout 2, 3, Advertising Manager, Feature Writer; Commerce Club 3; Personnel Club 3, 4; Varsity Track 3; Inter-Fraternity Basketball 1, 2, 3, 4. Peoria, Illinois.

WESTON, MARGARET

Sigma Kappa. Evanston, Illinois.

WILCOXEN, HARRY T., B. S.

Business Administration

Sigma Phi; Student Council 3, 4; Scout 4, Sports Writer; Commerce Club 2; Philosophy Club 2; "B" Club 3, 4, Secretary; Varsity Basketball 2, 3, 4; Varsity Baseball 2, 3, 4; Freshman Class President; Distinctive Senior. Peoria, Illinois.

WILHELM, CARL F., B. S.

Industrial Arts

Tau Kappa Epsilon, Historian 3, 4; Advertising Club 1; Beta Tau Epsilon 1, 2, 3, 4, Sergeant-at-Arms 1, Vice-President 3, President 4. Table Grove, Illinois.

WILLIAMS, E. PAUL, B. S.

Business Administration

Gamma Nu 4, President; Inter-Fraternity Council 4; Personnel Club 4; Advertising and Selling Club 4; Economics Club 4. Peoria, Illinois.

WILLIAMS, EVA M., B. S.

Nursing

Mackinaw, Illinois.

WILLIAMS, ROGER H., B. S.

Mechanical Engineering

Mechanical Engineering Club; Transfer from University of Illinois. Peoria, Illinois.

SENIORS

WILSEY, BARBARA, B. S.

Home Economics

Chi Omega, Rush Captain 3, Vice-President 4, Chorus 1, 2, 3; Alpha Delta 2, 3, 4, Vice-President 4; Who's Who Among Students in American Universities and Colleges 4; Scout 1, 2, 3, 4, Reporter 1, 2, Society Editor 3, Associate Editor 4; Y. W. C. A. 1, 2, 3; Mask & Gavel 3, 4; "Midsummer Night's Dream"; Home Economics Club 1, 2, 3, 4, Publicity Director 3, Program Chairman 4; Philosophy Club 3; Freshman Honor Roll; Federation of Scholars 2, 3. Peoria, Illinois.

WILSON, BARBARA, B. A.

Languages

Pi Beta Phi, Rush Captain 3, Vice-President 4, Vice-President of Pledge Class 1, Executive Board 4; Polyscope 1, Advertising; Scout 1, Reporter; Y. W. C. A. 3, 4; Mask & Gavel 1, 2, 3, 4; Commerce Club 1, 2; Home Economics Club 3; French Club 2, 3, 4, Treasurer 2, Vice-President 3; Spanish Club 1, 2, 3, 4; W. A. A. Tournaments 1, 2, 3, 4; Chairman of Pep Rally 3; Stunt Show 4. Peoria, Illinois.

WITZIG, JOSEPH C., B. A.

Social Studies

Peoria, Illinois.

YOERG, HENRY, B. S.

Business Administration

Alpha Pi, Steward 3, 4; Polyscope 2; Square & Compass Club 4; Transfer from Purdue University; Federation of Scholars 3, 4; Economics Club 4. Peoria, Illinois.

YOST, MARY J., B. A.

Liberal Arts

Lambda Phi; Newman Club 1, 2, 3, 4; Y. W. C. A. 1, 2, 3, 4; Commerce Club 1, 2; German Club 3; Spanish Club 2; Music Club 1. Chillicothe, Illinois.

ZEBELL, CHESTER R., B. S.

Psychology

Lambda Chi Alpha 4; Stunt Show Stage Manager 3, 4; Student Vocational Counseling Service, Psychometrician. Racine, Wisconsin.

ZILM, EDWIN E., B. S.

Industrial Arts

Sigma Phi; "B" Club 3, 4; Varsity Baseball 2, 3, 4. La Rose, Illinois.

ZOECKLER, BARBARA L., B. F. A.

Art

Delta Kappa 2; Women's Self-Governing Board 3, 4; Y. W. C. A. 1, 2, 3; Artagon 4; Philosophy Club 2, 3; French Club 2; Music Club 1; A Capella Choir 2, 3, 4; President of Constance Hall 4. Davenport, Iowa.

ZOSS, E. IRENE, B. A.

Social Science

Pi Gamma Mu 3, 4; Who's Who Among Students in American Universities and Colleges 4; Y. W. C. A. 4; German Club 2; "Spirit of Bradley" 3; Distinctive Senior. Cazenovia, Illinois.

ELLMAKER, GLENN E., B. S.

Industrial Arts

Beta Phi Theta, Sergeant-at-Arms 1, House Manager 3, Chairman of Homecoming 3, Chairman of House Decorations 4; Beta Tau Epsilon 1; Wrestling Team 1, 3; Cheerleader 1. Sterling, Illinois.

DISTINCTIVE SENIORS

"Bradley let our glad song rise" in praise of these our distinctive seniors. Here we view these who have in their college life at Bradley given unselfishly of their superior qualities of scholarship, leadership, character, and service.

Twelve of this year's senior class through their participation in every phase of college activities have been chosen by the faculty of Bradley University for this honor.

Irene Zoss Leads Torch Ceremony Tuesday Eve.

Irene Zoss, ranking senior woman, will receive the torch of knowledge from Irma June Snow, second ranking senior, in the Passing of the Torch ceremony which will be held in front of Bradley Hall on Tuesday, June 3 at 8 p.m.

Miss Zoss will portray the Spirit of Bradley in the traditional twilight ceremonies, which were last held in 1942. The Spirit of Light will be portrayed by June Snow; Bill P... nah and Dustin Favorit... and junior class pre... participate in t...

Others in t... Sebree, ... Clear...

will be seated in front ... ley Hall. Music for th... will be provided by the band and a cappella ch... will be seated on each the steps leading into "...

The torchlight pr... which will be led by Mi... will b... composed of 17... an... ...rs. They will ... ...ll, and then ... ...ach window ...ghted candles ...

Petersen Edits Artagon Paper

Rosenbohm Chairman Of University Mixer

ing. I would like to see one comparable to the Swiss system. Our military body should not be a force of aggression, but a means of preparedness a... a course in discipline for our boys. A disc... program would correct many of the ... by our occupation troops which give ou... ...e wrong impression of this country. ...uld devote more efforts to educating ... about the realities of America and ... educate Americans so they can evalua... ...iate the ways of other peoples. We ... down the barriers between countries. ...n know each other and work and gro...

"I don't like mi... ...neral," said Dr. Ray Lepley, "but we ... ...ck our heads in the sand, for in view ... situation, it may not be a bad idea to g... ...ary training to the boys. Students ... ...f their high schooling would profit m... out- ... experience. Such a progr... ...n

Petersen Becomes Secretary Of Women's Governing Board

Petersen To Head Self-Governing Board For Women

Louise Petersen was elected president of the Women's Self-Governing Board at an election held Tuesday

Royalty Elected Choir President

the board.

Lois Knudsen is junior repr... ...entative, Jean Forster is ... ...phomore representative. ...bara Zoeckler is the ... Further changes inclu... the passengers at ... ...d of in the mid... ...as was the ca... were in ope... stops on ...re ma...

Y. W. C. A. Elects Rosenbohm Prexy

Y.W.C.A. elected officers for ... the coming year at a meeting ... Monday night. Eunice Rosenbo... ...ohm will be the new president ... and Libby Hinch retiring presi... ...dent, will serve as first vice-... ...president. ...ch Jane Slot... ...h Jane Black- ...

Music Club Chooses Elizabeth Royalty

...es a dif... ...he bus ...throu... ...Dr... ...en, a ... ...Rosenbs, marim... ...s Hobbs is a ... School of M... ...en is a freshman s... the third annual te... ...ars ago in honor of ... The Wales Packard ... precedent for th... ...physical ...eligible ...require ...ears o...

will be Elva Schoaff, Shirley ...e sorority. The first, ...

Rosenbohm Edits Polyscope Copy

Loyalty

Here's our pledge to Bradley,
Loyal hearts and hands,
Loudly sing your praises
In a mighty band.
Ever forward, Bradley,
We'll praise you to the sky,
Ever keep your banners flying
While you hear our cry.

Chorus

Charge on, charge on, Bradley!
March right down the field,
... may press you,
...may even stress you,
...'ll never yield!
... Mater,
... rough to vic...
...Bradley,

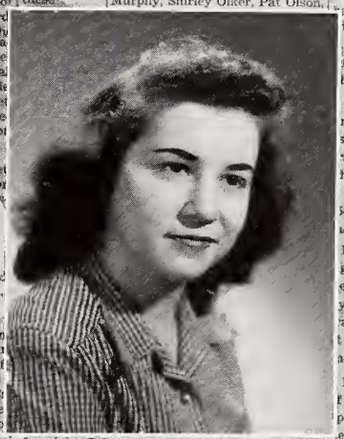

Federation of Scholars Chooses Shalkhauser

and Dr. John Shroyer and Dr. Wi... ...liam B. Philip ,senior and junior class advisers, will also partic... ...

Omega sorority and Oneita Falkner, sponsored by Robert Eacret. Pictures of these candidates are posted on the main bulletin board in Bradley Hall.

Vote Monday

Voting on candidates will take ...ce all day Monday in the gym... ...and each vote must be ...ed by ticket number 58 ...ent activity book. ...cepted without ...is ticket.

David B. Owen. E... will be a unit in itse... ...e present method o...

The Tepee ... closed this we... of help. Manag... for the studen... has had a full day. On Th... ving the stude... Y. W. C... that employee man... there was no d... position.

Elva Schoaff Voted Zeta Pi Secretary

Marian Shalkhauser Voted Who's Who Membership

The cast for the Passing of the Torch ceremony, in which the senior class passes the torch of knowledge to the junior class, has been ...sen, announces Dr. Clara Maw... ...y, head of the speech depart...

...a June Snow, second high... ...ing woman in the sen... ...as the Spirit of Light, ...he torch of knowledge ...junior class. Irene ...st ranking junior ...een named Spirit ...ccept the torch. ...cast are David ... Leah Slotter, ...ican Chiles, ...ature; Mir... Comedy; ...of Trag... ...of Art; ...

Harry Wilcoxen Voted Council Membership

Wilcoxen Elected B-Club Secretary

...n that dat... ...he Universit... ...t Grand Forks ...m the Badlands ...en the score. Last ...nd White defeated ...14 to 7 in a highly ...ame, and with the ...strange terrain, any... ...n happen.

...ami Again

many seasons last year when the Miami eleven cut them to pieces in a 35 to 6 engagement which

Irene Zoss Portrays "Spirit of Bradley"

...ed enthu... ...experience. Such a progr... ...n

One unusu... ...ally for fitting the men ... ning school is ... ...l as for specific military ... tary accountin... ...time in the service,' ... a group of In... ...n't like to see it ... ...e—I ...cials, which ... ...n. Some people fit into ... so as to en... ...don't." Mr. Ryan ... year ... ...re of the world ... Instr... ...ermine the ... tract... ... We ... Tour... ... of

Schoaff Heads W.A.A. Board

Homecoming, with its house decs, floats, and costumes, will be

along with ability ... showed last year lea... ...lieve that this year's ... add much to the already ... renown of Bradley and ... letic endeavors.

W. A. A. Welcomes Freshman Women

JUNIOR CLASS OFFICERS

BOB MICHEL	President
ROLAND DERRY	Vice-President
ROY BROKAW	Secretary
BETTY HESS	Treasurer

JUNIOR CLASS

This year the Junior class again participated with the Seniors in combining their respective class dances into the Junior-Senior Ball.

JUNIORS

Row 1: Gloria Adams, Joseph Adams, Richard Adamson, Robert Addis, Evert Anderson
Row 2: Lorenz Andresen, Joyce Anno, Marjorie Applebaum, James Argubright, Harold Barnes
Row 3: Marjorie Barnewolt, Robert Beck, W. C. Beck, Robert Beckley, Bruce Beesley
Row 4: Ray Behrends, Margie Bell, Vincent Bellomo, Pat Berlin, Anne Beveney
Row 5: Walter Bielaga, Donald Birkel, Lloyd Birkel, Ernest Bischoff, Joseph Black

JUNIORS

Row 1: James Blane, Ray Bloom, Tyrie Booker, William Bour, M. B. Bradshaw
Row 2: William Brady, R. L. Bratman, Buford Brem, William Broadie, Roy Brokaw
Row 3: Richard Brooksbanks, H. Brooksbanks, Walter Brophy, Henry Brown, John Buehler
Row 4: John Bullock, Sara Lee Burdick, Cardon Burnham, Betty Burton, Charles Butler
Row 5: Francis Butler, Terry Cady, John Caldwell, Morton Cantor, Robert Cheek

Row 1: Norman Chew, William Clarey, Ava Cleary, Janet Cler, Walter Cloud
Row 2: Don Cowan, Laurence Croft, Thomas Cromwell, Joe Cronwill, Meynerd Cullen
Row 3: Dan Cumming, Casino Czerniewski, Anthony Darzes, Bob Davis, Donald Dawson
Row 4: Dean Delaney, Gilbert De Mers, Roland Derry, Leo Dillon, James Dietrick
Row 5: Wayne Dimmick, Richard Diskin, John Dixon, LaVern Doering, Ken Dougherety

JUNIORS

Row 1: William Dresback, R. E. Dunham, Robert Edwards, Virginia Ellis, Dale Etaugh
Row 2: Arthur Everhart, John Fares, Charles Fauble, Roger Fay, Maynard Fehr
Row 3: Wade Fehr, Jim Ferris, Ralph Fort, Richard Frick, Robert Frye
Row 4: Walter Fuller, Shirley Garrison, John Getz, Louis Giannette, Jack Gibbs
Row 5: Wilmont Gibson, Lester Goodpasture, Robert E. Goodwin, Carl Groesbeck, Marvin Gramley

JUNIORS

JUNIORS

Row 1: Robert Greeley, Robert Green, Jesse Griffin, Richard Griffith, Kurt Griminger
Row 2: Marnajean Groom, Dan Granzow, Alfred Grupe, Roger Gustavson, R. S. Halladay
Row 3: Harold Hann, Clifford Hanson, Betty Harding, Betty Harney, Charles Harper
Row 4: Paul Hartman, Clifford Hasselbacher, Delbert Hedden, Robert Helley, Robert Henniges
Row 5: Betty Hess, Fred Hess, Robert Heubach, Robert Hicks, Sam Hill

JUNIORS

Row 1: Robert Hilke, Richard Hoack, William Hoernes, Weldon Hoff, Bernard Hofreiter
Row 2: Laurie Jo Holtgreve, E. S. Hook, Amy Lou Hopkins, Mary Lou Hornbacker, R. C. Howard
Row 3: Paul Howe, Pauline Howe, William Howell, Gloria Hubbard, John Hurst
Row 4: John Ingrassia, Donald Jensen, Jason Johnson, P. A. Johnson, Helen Jorn
Row 5: Glen Juergensen, Jack Kahney, Clarence Keller, Roberta Kilby, Joe Kindred

Row 1: Myra Kingston, Tony Kissell, Charlotte Krakel, Jerry Lamb, Harold Landis
Row 2: Charles Landreth, Donald Langer, Ed Lewis, Carl Lewnig, Hing B. Lo
Row 3: Paul Lohrman, Phoebe Lott, Doris Lundberg, Robert Lupien, Pat Lyons
Row 4: Eldred MacIntyre, Robert McNamara, Frank MacNutt, Bill Madsen, Harold Mahoney
Row 5: Edward Marten, W. W. McElroy, Edward Maus, Elizabeth Meigs, Robert Melzer

JUNIORS

Row 1: Elwyn Miller, Raymond Mischalski, Richard Modgeski, Marilyn Moffatt, Michael Mogan
Row 2: Robert Mohr, William Momeny, Donald Montgomery, Robert Morrow, Archie Moss
Row 3: Marilyn Mueller, Mina Murphy, Dale Musselman, Willis Musselman, Jim Neifing
Row 4: Irv Nelick, Richard Nelson, Robert Nelles, Harold Newman, James Nordstrom
Row 5: Gene O'Hara, William Olsen, Ruth Ossenbeck, Theresa Paris, Miriam Parker

JUNIORS

JUNIORS

Row 1: Peggy Pegg, Betty Jean Peters, Demetra Polites, Charlotte Pombert, J. C. Powers
Row 2: Hugh Pribyl, William Pryezynski, Nicholas Raica, Deidrick Rambke, Russell Rapp
Row 3: Marilyn Rapparport, Rudolph Rechle, Delbert Redmann, Clyde Reid, Walter Reinhart
Row 4: Raymond Regal, James Reynolds, Owen Richmond, Norma Richards, William B. Richards
Row 5: James Rickner, William Rigley, Richard Roth, Urban Rundblad, Dorothy Sanders

JUNIORS

Row 1: Ralph Sauder, Jackie Schafer, Howard Schalk, Paul Schmidgall, Richard Seibold
Row 2: Roger Severns, Charles Shive, Glen Shols, E. A. Siebrasse, Mary Slaughter
Row 3: Carolyn Smith, George Smith, Harrison Smith, Keith Smith, Margaret Smith
Row 4: Ray Snyder, Meredith Spear, Arthur Spears, Clarence Spiller, William Spielman
Row 5: Helen Spengler, Bruce Srout, Joseph Stallmann, Chester Starcevic, Virginia Strathman

Row 1: Robert Steimel, Stan Steinau, Alex Stenhouse, Bertha Stettner, Connie Stewart
Row 2: Gerald Stewart, Pat Stewart, Marilyn Stratton, Bill Strickfaden, Ronald Sumner
Row 3: Shirley Sutton, Una Swanson, Ehno Tiddeus, Marilyn Tierney, Robert Tolf
Row 4: George Tozian, Jack Tullett, Dan Unruh, John Vanderscoff, Kenneth Volz
Row 5: Wallace Wohlking, P. C. Waldo, Elaine Walsh, Sherell Weinstein, George Westall

JUNIORS

Row 1: Jacqueline Westbrook, Lois Jean Wheeler, John White, Warner Whitney, William Wickert
Row 2: Gordon Wienke, John Willerton, Jim Wilmot, Beverly Winter, Fred Witzig
Row 3: Eugene Wolf, Robah Wycoff, Dick Yerbery, Charles Youngman, Herbert Zobel
Row 4: R. Allen

JUNIORS

SOPHOMORE CLASS OFFICERS

MARIAN PLOUSSARD . . . . President
MARILYN HUSTON . . . . . Treasurer
JACK CUSICK . . . . . Vice President

SOPHOMORE CLASS

The largest class on the campus, the sophomores kept pace with their first year record by enthusiastically supporting Bradley activities.

SOPHOMORES

Row 1: Robert N. Allton, Malcolm Amstutz, John E. Anderson, John J. Ambrosch, Evelyn Anderson, Bill H. Armstrong, Walter R. Anderson, William J. Alumbaugh
Row 2: Donald R. Antle, Sylvan Alcabes

Row 1: Benjamin Hollis, Eugene H. Beckmann, Bertrim E. Behrend, Barry A. Bishop, Marjorie Bartels, James E. Baker, William A. Bales, Tony Behrens
Row 2: Robert Babcock, Harry B. Bell, John L. Barrett, Donald F. Bell, Lyle Bishop

Row 1: George Beres, Myron Deneau, John Dougherty, Myra Dietrich, Theodora Dickson, Wayne Dunkel, Charles W. Dillard, Richard G. Davis
Row 2: Darrell C. DeBolt, Jack L. Duggins, Cal B. Ditch, Roy G. Cordts, James E. Brand, Byron Donze

Row 1: Thomas Blackburn, Roy A. Bostrom, Don Brewster, Mary Blair, Jo Beyer, Leona Brown, Bill Blackwell, John Bjorkman
Row 2: Vince Brophy, Robert A. Bockelman, Robert J. Bockenek, Harry A. Blythe

SOPHOMORES

Row 1: Weldon K. Bronz, William Brown, William Callaway, Tony Calanea, JoAnne Bruce, Robert Brinckman, Bernard Burns, Robert Calloway
Row 2: Rocco J. Brescia, Robert W. Bowen

Row 1: Jack Williams, Bob McGann, Joanne Caron, Pat Campbell, Helen Gebhardt, Helen Bruns, Edward Christiansen, Julian Coleman, Jr.
Row 2: Byron Chrisman, Neil Callbeck, Jim Quigg, John Carlson, Harry Charvat, Bernard Bandstra

SOPHOMORES

SOPHOMORES

Row 1: Bernard H. Chambers, William Chambers, F. E. Cambron, Marilyn Casey, Edward C. Carlton, William R. Carter, Wendell T. Clatt, Prentice W. Chadbourne
Row 2: Frederick J. Adler, Robert E. Casey, Jay S. Clemens, George Michael Chianakas

Row 1: Charles Cusac, Doris Birkel, Winnie Anderson, Betty Jean Coriell, Robert J. Collins, Charles E. Cogswell, Charles M. Clinker, Dale R. Cramer
Row 2: Marinus Cooper, Jr., Richard E. Logan

SOPHOMORES

Row 1: Emerson Ebert, Leonard Ellis, Alma Ellis, John Erickson, Phyllis Ellis, William Dyer, Glen Errion, Albert Emory

Row 1: Jerome Dunse, Robert Boggs, Maurice Ennis, Robert Fabrey, George Field, Don Diekman, Elmer Fellhauer, Jim Frey
Row 2: Jerry Faye, Harold Fogelmark, Lois Fincher, Philip Frederick, Lewis Flint

Row 1: Juan Duran, William Endean, Robert Gares, Joy Goble, Christiane Diebold, Norville R. Fenton, Eugene Gold, William J. Gleason
Row 2: George F. Gibons, James A. Frederick, Charles Gaffney, Charles W. Esch, Jerry Garrott, Eugene Gire, David Gambuti, Samuel Gadjanski

Row 1: McClelland Gray, Rudy Gray, Dale Hunziker, Jeanne Gray, Rosalie Grunker, William Gross, Ray Griggs, Norman Gustavson
Row 2: Donald J. Martin, Robert E. Griswold, Richard E. Dohnke

SOPHOMORES

Row 1: Robert W. Hansen, Alden M. Hall, Raymond P. Hansen, Kathryn Hagener, Georgia Haas, William F. Hardin, William K. Harmon, Edward J. Hancock

Row 2: William H. Hackett, Robert M. Haines, Albert F. Halberstadt, Robert E. Griswold, Francis C. Hammitt, H. Ray Hannah

Row 1: William V. Hale, J. B. Hill, Barbara Hill, Marilyn Huston, Regena Hancher, Duane Henderson, Herman W. Gore, Dave D. Humerickhouse

Row 2: Robert W. Hopkins, James F. Hudson, Melvin L. Hotz, Robert Dauner, James L. Herndon, Rowland Grimm, W. Craig Hellmers, Charles Henderson, Arnold A. Hillenburg

SOPHOMORES

SOPHOMORES

Row 1: Richard F. Heitzman, King G. Heiple, Frank W. Irland, Carolyn A. Herzberger, Marilyn Heubach, Frank B. Henry, Jr., George W. Hickman, Jr., Robert R. Hunter
Row 2: John Hinnen, Frank Heite, Armin Hurless, Jack Heintzman, William C. Hull, Jack Howe, William S. Herbst

Row 1: Hutchins B. Inge, Anthony J. Ierulli, Ramona Coleman, Carlajean Hollis, Ruth Hoeltje, Marilyn Johnson, Robert H. Hummel, Martin S. Brann
Row 2: Earl Johnson, William H. Johnson, Dawn Johnston, H. J. Johnsen, S. C. Johnson

SOPHOMORES

Row 1: Wayne Kammerer, Paul E. Johnson, Harry W. Johnson, Charles H. Johnson, Colette Foley, Harold King, William P. Jungen, John Mosser
Row 2: Donald Koth, Leslie L. Jones, Ralph L. Kelly, Robert E. Kemper, Jerry Ketchmark

Row 1: Charles J. Kern, Bernard Peterson, Fred W. Overmier, Norma Parr, Joseph A. Olsen, George W. Pape, Robert E. Pedigo, Forest E. Olmstead
Row 2: M. Glenn Pape, Thomas J. Sunderland, Clarence Parr, Don Peterson, Walter Petrauskas, Melville Patterson, Zaven Victor Papariguan, William Pate, Willmer V. Olson, Donald E. Parks

Row 1: Carl Krei, Murrell Kettelkamp, Albert A. Klutnick, Mary Jane Krizan, Judy Karl, Henry E. Fritz, Keith H. Kimball, Les Klaas
Row 2: Charles C. Knight, Eugene A. Kozuk, Donald Kirkham, Liz Knisely, Jerry Klein, Tom Komnick, Ray Krumrey

Row 1: Cleon Laughlin, Gene Langston, Ferrel Lytle, Paul Kuchmuk, Bob McCoy, Dan McAvoy, William Macdonald, Richard Lang
Row 2: Eugene Long, William I. Lewis

SOPHOMORES

Row 1: John Lichtenwalter, Orville Kurtz, Joanne Kirchhoff, Barbara Lehman, Lee Leman, Robert Lambert, Rodney Crabb
Row 2: Orville Lowry, Alfred Loek, Delwin Cobb, Eugene D. Ellena, Jack P. Curtis

Row 1: Harold L. Miller, Vincent A. Miller, Marjorie Long, Pat Michael, Ed Monser, Velde M. Nafziger, Ed Miksis
Row 2: Dean Miller, Jack Moon, Timothy Mogan, John D. Melville, Charles R. Mills, Ben A. Miller, Arthur P. Marliere, Donald Long, Clifford O. Meyer, Robert Mailander

SOPHOMORES

SOPHOMORES

Row 1: Robert C. Meyer, David R. Morey, Barbara Moore, Dorothy Ann Nagel, Pat Moran, Pat Murphy, Bob Morrow, John Morgan
Row 2: Vincil T. Nash, Jim Morrall, Harold C. Mott, R. G. Neal, Bud Naffziger, Daniel J. Naert

Row 1: Frank Nehmer, Ronald D. Nicely, James H. Obert, Barbara J. Oaks, John Oldenkamp, Ray Nissen, Jim Nylander, Jack Oller
Row 2: Lloyd W. Norris, John M. O'Brien

SOPHOMORES

Row 1: Jim Ohlman, Bill Pinkston, Walter Plummer, Bob Cooksy, Dan Page, Heinz W. Pruss, Art Pillischafske

Row 2: George W. Piggush, George W. Petri, Carolyn Powell, Charlotte Phelps, Shirlee J. Puckett, Joe Novick, Michael S. Petrillo, Bernard L. McKimson

Row 3: Leonard Plunkett, James M. Chianakas, D. J. Panerali, Leo Pierce, Howard Pitsch, Thomas Ptasnik, Henry H. Pogemiller, Richard Plunkett

Row 1: James R. Rakow, Loren L. Reeder, Bruce Rader, Shirley Phelps, Flavel D. Fueger, Owen R. Reed, Rolland K. Riegel, Ray C. Radeke

Row 2: Kenneth W. Quick, Sidney S. Ratskoff, Thomas Reagan, John B. Hawkins, Harry Ray, Carlyle Regele, John Drafcke, Werner Kubis, Durward Rayburn, Loren D. Jouett

Row 1: Ted Sawa, Robert Piper, John P. Kirwan, William F. Schoppe, Norman A. Schuler, George Kyros
Row 2: Wilbur C. Schaefer, Howard Roeder, Iran Roecker, Donna Schafer, Doris Schlichenmaier, Arthur M. Brady, Edward C. Schill, Mike Rivilis
Row 3: Deryl L. Schertz, Jack Samp, Herbert M. Behm, George W. Scalamera, Bob Pille, Frank C. Trantina, John G. Schierer, Jack Pearl

Row 1: Robert M. Smith, Edward E. Herzog, Robert G. Smith, Giles C. Stahl, Marilyn J. Smith, Thomas Lauerman, Charles J. Varner, John I. Smoot
Row 2: Harold L. Slater, John R. Skinn, Stanley R. Jozwiak, Bill Stamm, Clarence E. Schwindenhammer, Marlin L. Smith, J. S. Smith, John A. Sears, Albert H. Snow

SOPHOMORES

Row 1: Jack B. Steenrod, Ed Schuster, Ken Schwab, Paul Shumaker, Dolores Sever, A. Jerry Shryock, Phil Shepherdson, Eugene Sherman
Row 2: Ted Roehm, Bob Seats, Nancy Shively, Henry L. Seckinger, Arthur E. Seidl, John Sharda

Row 1: Wayne Swanson, Nick Taral, Jane Taylor, Bev Sumner, Louise Sunnesen, Robert L. Burks, Jack R. Cloyd, Roy W. Setterlund
Row 2: Allen Smoot, Gersh Tillotson, Bob Zicaro, Joe Stowell, Russell Kauffman, Bud Wissel, Ralph Cotton, Robert Symonds

SOPHOMORES

SOPHOMORES

Row 1: J. Sauer, R. Treland, L. Trimbur, D. Miller, B. Thomas, P. Unruh, J. Rebuffoni, A. Ufkes
Row 2: Nelson Muneio, H. J. VonBergen, R. Trumpy, R. Wagner, R. Waechter, W. True, C. Tackett, J. Warren

Row 1: Robert Weber, Francis Wilson, Virginia West, Winifred Werckle, Patricia Olson, Marilyn Werckle, John Weers, Eugene A. Waterstreet
Row 2: John Scannell, Donald C. Welch, Harold Warren, William Watts, Franklin L. Waters, Robert Watson, William Vierling, R. W. Westerdale

SOPHOMORES

Row 1: Wilson Suggs, William Stoppilotte, Louis Steger, Floyd D. Stewart, Charles T. Sullivan, Garrett Stone, Donald R. Steidinger, James R. Stepan
Row 2: Bernhard Tjarksen, Hubert L. Stenoish

Row 1: Bruce A. Wieneke, Leland S. Williams, Eugene Willis
Row 2: Wilmer M. White, Wayne D. Wilson, Gerald M. Wilton, Marilyn K. Schram, Marian V. Winkler, Betty G. Young, John R. Wood, Raymond B. Woodrow
Row 3: Forrest E. Birkett, John P. Willson, James E. Wilson, Corky Trankin, William R. Williamson, William M. Winn, Robert F. Woerner

Row 1: Harold R. Sperry, Edward J. Ritter, John J. McGrath
Row 2: Edward B. Carney, August D. Rath, Roy D. Riley, David B. Scott

Row 1: Robert McIntyre, Audrey Madison, Jack A. McCann

SOPHOMORES

FRESHMAN CLASS OFFICERS

BARBARA BOGARD	Secretary
JILL HOLLIDAY	Treasurer
JOANNE GARROTT	President
BRUCE CHRONIC	Vice President

FRESHMEN CLASS

Sponsored and policed by the "B" club, the "wearin' of the green" by the freshman men resumed its pre-war prominence this year, as green caps squared away atop freshman heads. The Class of '51, 1000 strong, began its life on the hilltop with plans for a big four years at Bradley.

FRESHMEN

Row 1: Blake F. Carter, Mona Classon, Rita Chandler, Janet Clement, Virginia Clough, Mary Cinnamon, Tom Carter, John H. Collins
Row 2: Frank A. Caruso, Ralph Clark, John R. Clark, Elmer Crager, Dick Conner, Paul Bute, Bruce Chronic, Jim Carroll, Jim Courtright, Frank Collins

Row 1: Kenneth Dickens, Clyde Davenport, Margie Craig, Marilyn Darr, Henrietta A. Deane, Darlene Darst, Carl Craig, Philip DeNufrid
Row 2: Billie I. Diggs, William R. Becke, William Doemland, Donald Davin, Jim Crone, Gene Culver, James Cromwell, Samuel Deeds, Robert Dietz

FRESHMEN

Row 1: Charles E. Doyle, Delmer G. Driscoll, Bonnie Echard, Donna Epps, Betty Engle, Mary E. Dudas, Marile Dyslin, Milton Duell
Row 2: Stuart Ekstrand, John Eppel, Marshall Falk, Richard Drake, Donald D. Dyke, Bill Elsbury, Harry Dunn, Jack Domnitz, Louis Fabre

Row 1: R. L. Foster, R. C. Fricke, J. A. Florine, R. Flint, S. Fredman, K. Fredrickson, G. K. Frandsen, P. Fisher
Row 2: Tadashi Fukumoto

Row 1: Max Goldschmidt, Helen Gianakouris, Helen Green, Joanne Garrott, Martha K. Gillespie, Pat Gleason, Gloria Geiger, Bob Grimm
Row 2: John Flocken, Tom Greene, Peter Graceffo, William Gauwitz, Paul Gerdes, Walter Gerstenberg, Raymond Gedaminski, Carlton Graves, Robert Gleiner

Row 1: John F. Hamilton, Jean R. Fenning, Jim Gammon
Row 2: A. E. Harrington, G. L. Gunwall, J. Carpenter, M. Hansen, M. Hayes, B. Hardy, B. Hainline, E. Harvey
Row 3: Richard C. Hands, D. Girolimon, H. A. Cruse, Pat Healy, James Harrell, James M. Hayden, M. Hauter, E. Harmon

FRESHMEN

Row 1: W. R. Hurley, R. C. Herrlin, Al Hunziker, Dick Hunt, Robert E. Hiles, James E. Hiller

Row 2: Ken R. Hughes, Wanda Isaacs, Joanne Hicks, Jill Holliday, Pat Jacquin, Birthan Jansey, Lois Lavonne Hooper, C. Donald Hibbard

Row 3: James Ho, James Hume, R. Holeman, William Ingersoll, C. E. Hutchison, Richard Heller, Robert Jacobs, Martin Henn

Row 1: Dan F. Juckniess, Richard R. Hengel

Row 2: Pat Hodges, Carolyn Jurgens, Elly Jolly, Barbara Harrison, Winnie Johnson, Elizabeth Justice, Jan Jones, James Stanley Ketchel

Row 3: Bill Kemp, Rae C. Heiple, Jr., William O. Jones, Donald Keil, Dick Kennedy, Richard F. Kapraun, Jack B. Jones, Robert S. Kessler, Douglas M. Kieft

FRESHMEN

FRESHMEN

Row 1: Richard Lyons, Ned H. Laugharn, Helen Kiker, Alyce Kotlan, Lois Kingdon, Jeanette Krumpe, Dale Knuppel, Duane Kuerth
Row 2: Paul Knudsen, Paul Knyoth, Lawrie Liberty, Leonard R. Knopp, Dick Knodle

Row 1: H. Lopez, P. J. Lung, W. R. Mason, D. J. East, Jack Cusick, Jay McClasky, John Macdonald, Herbert Kronman
Row 2: Craig Lyth, Donald E. Lungstrom, Joseph E. Lotts

FRESHMEN

Row 1: Dale E. Maxson, Melvin E. Martin, Robert C. Miller, Gale McCullough, Joseph W. McCraith
Row 2: Nancy Millikan, Lois Miller, Beverly Meitzer, Nancy Meredith, Joyce Miller, Audrey Mebus, Diane McCormick, Jerry Martens
Row 3: Robert J. Malone, Paul Melius, William Malcolm, Bob McCarthy, Bill Simmons, Clarence McFeely, Charlie Matlock, Reed R. McIlvaine

Row 1: Thomas Jackson, Maurice .S. Kelleher, Robert L. Morrison, Hildegarde Mugele, Frank Valle, Vincent F. Muerhoff, David Moffatt
Row 2: Robert Morgan, Leland Morgan, Jeanne Mund, Laura Mitchell, Roberta Mulcahey, Martha Munday, Don E. Moeller, Wallace Nelson
Row 3: Roger Monier, Jack McClellan, Gordon Murphy, John W. Mott, Richard J. Mott, James Morris, Frank J. Martin

Row 1: Fred Parks, Patricia Ohlsen, Victor Olson
Row 2: Herbert W. Newman, Bob Nusbaum, Marilyn Notzke, Doris Nelson, Connie Newlin, Anthony J. Oliveto, Frank E. Naven, Kenneth J. Newell
Row 3: Claude Brown, Hubert Behm, Roger O'Neill, Jay Newman, Anthony Nudo, Walter E. Nyberg, Wallace L. O'Brien

Row 1: Kenneth H. Rector, William C. Payne, John F. Palmer, Gusta Jeane Peterson, Ruth Owen, William Parker, Ray Picl, James Pittman
Row 2: Richard Peres, Patricia Prichard, William J. Donaldson

FRESHMEN

Row 1: Andrew G. Repko, Richard F. Riehl, John Reichert, Ronald H. Radeke, Keith Jackson, Robert Reid, Jack Niederman

Row 2: Lyle H. Raper, Marilee Porter, Roberta Randall, Janet Richert, Joan Haaga, Barbara Preston, Jean Paulissen, Floyd J. Rich

Row 3: John Pierangelino, James W. Reed, Robert Gaskell, Jack Reeder, Everett Pettis, Gene Rhodes, James Reber, Ray Prussner

Row 1: Armer Severin, William E. Ryan, Louis J. A. Trapasso, Wallace G. Lawrence, Francis E. Delaney, Stanley P. Rosow, Cal Schumann, Harry Schwaegerman

Row 2: Eugene Schneider, Duane Saylor, Donald A. St. Lawrence, Fernley Smith, LeRoy Schoenig, George Scoutaris, Bernard H. Schnur, Reginald Schwery, William R. Scholz

FRESHMEN

FRESHMEN

Row 1: Robert Runkle, Edwin Salo
Row 2: Richard Schenck, Rolland Root, Eleanor Karasie, Lita Russakoff, Margaret A. Salter, Nan Seelye, Vincent Sanz, Donald K. Roath
Row 3: Johnnie Rogers, Jack B. Smith, Richard D. Slater, Gilbert Hall, Irvin Roberts, Peter E. Riley, Ben Scherler

Row 1: Roy Snyder, Paul Snyder, Donald Stamp, Frances Spurlock, Renelda Somogyi, Louvene Staples, Horace Payton, Kenneth Steiner
Row 2: Ernest Studer, R. Wayne Soliday, Don Stidmore, Eldon Stanford, Robert H. Smith, Robert Niebuhr

FRESHMEN

Row 1: Paul Therkildsen, Leonard Turn, Dick Tunks, Ruth Wesselhoft, Dolores Upchurch, Howard M. Troups, Guy Vennero, Tom Therkildsen
Row 2: Dick Tobias, Wesley Voss

Row 1: Frank Wandell, Janet Weisbruch, Geraldine Weinstein, Barbara Weyler, Kathryn Walker, Charlotte Wheeler, Jane Wellington, Robert J. Fritz
Row 2: Dean Ward, Richard Ward, Boyce Totz, Howard Turner, Richard Whitlow, J. R. Warren, Edward Waters, Raymond A. Warner

Row 1: Donna Barrington, Marcella Bayer, Alice Barloga, Rosemary Arneson
Row 2: John R. Akin, Mary Ellen Barnett, Willis M. Baker

Marilyn Ruth Stouffer, Richard Szidon, Grayce Stroud, Marilyn Streitmatter

FRESHMEN

Row 1: John Brickwell, Dave Birkett, Mavis Bishop, Barbara Bogard, Marilyn Behrens, Barbara Breuer, Barbara Campbell, John Bennett

Row 2: John O. Bogner, Russell Bonkson, LaVerne Bergan, Philip Bordner, Willis Berry, Philip Becker, Jack Blackman, Tom H. Atkinson, Richard D. Breuer

Row 1: C. H. Buescher, A. D. Burkinshaw, C. Calhoun, K. Clugsten, B. Burton, C. Brandon, J. Burrows, W. Adams

Row 2: Lawrence R. Carmignani, Roger W. Bruninga, Douglas G. Burris, Marcy Calame, Robert I. Brown, David C. Carbino, Jerry Carlson

FRESHMEN

FRESHMEN

Row 1: Robert Willey, Henry Zajac, Leo Wind, Dolores Wilkerson, Joyce Yoder, Chester Zajac, Frank Woucik, Robert E. Davis

Row 2: Robert Willis, Donald Willis, Joseph L. Pruss, Lewis Wodetzki

The University

MOMENTS

DEPARTMENTAL CLUBS

STUDE

Mechanical Engineers t Bradley Organize

A Mechanical Engineering club was organized at Bradley university last night.

Sponsored by the American Society of Mechanical Engineers and formed after A.S.M.E. student branches at other universities, the club is expected to become an official student chapter of the engineering society in about two years, according to Russell E. Jones, dean of the school of engineering. He is also chairman of the committee of the Central Illinois section,* A.S.M.E., which is charged with the formation of the student chapter at Bradley.

Dinner Planned For Econ Club

Mr. E. C. Teeter, vice-president of the First National Bank, will speak before members of the Economics Club and their guests next Wednesday evening, February 18. Mr. Teeter's speech, "Employment Opportunities in Banking," will follow the dinner which will be served promptly at 6:00 p. m.

ome Ec Students tend Convention

Four Bradley Home Economics students attended the Illinois Home Economics Convention, which was held at the Edgewater Beach Hotel in Chicago on October 24 and 25. Lois Knudsen, president of the Bradley Home Economics club, headed the Bradley group, which was composed of Barbara Harrison, Gladys Gu and Lois Wheeler.

Miss Beatrice Ben the Economics s Ida K. Sch fessor, also att tion. They also w the Illinois E

M. E. Club St. Pa

lask & Gave an New Play or March 18, 19

Rehearsals for "Out of the Fr Pan" are under way and the current production by Mask and Gavel members promises to be a great success.

The comedy, which will be presented March 18 and 19 at Roosevelt Junior High School, features members of the Bradley dramatic department in their first theatrical performance of the year.

"Out of the Frying Pan" is directed by Berne Enslin. Anyone having to participate in the production may contact him at his office in Bennett Hall.

Fo Of C

Dean Lo school of tion, has an tion of a Bra Commerce. The organization will the work of busin Bradley. To accomp pose the Bradley C Commerce will coop the Peoria JC's (Peoria Chamber of Commerce.)

The members of the B Chamber of Commerce wi representatives of the var business clubs at Bradley. The clubs are the Accounting Clu Advertisement and Selling Clu Secretarial Club and the Econ mics Club. Each club will ele its own officers. All busines students are eligible to join on or more of these business club

radley, St. Louis Teams Debate

The Bradley university debating team argued both sides of the proposition, "Resolved, that a federal world government should be established," against the St. Louis University debating team yesterday on the hilltop campus.

According to Dr. David M. Ritte, Bradley debate coach, arrangements have been made for the Bradley debating squad to make a return visit to St. Louis

ST. LOUIS OPPONENT

Bradley Debaters To Argue World Government Here

Two debates on the proposition, "Resolved, that a federal world government should be established," will be carried on by teams of St. Louis university and Bradley university Saturday in Bradley H

Both universities will take both sides of the issue in two debates. Bradley's affirmative team will be William P

Students To Be Sho How To Fry Ch

Martha Logan, who t ate of Bradley Univ home economics de Woodruff and Arrangi the dep Brad

Club Hold Party

The German club will hold its first party of the year at 7:30 tomorrow evening at the home of Bob Sprenger, 318 Parkside Drive. German records will be played and German spoken as much as

"Out Of The Frying Pan" Hit Play Here March 18, 19

Mask and Gavel, dramatic society, brings Broadway to Br on Ma and 19th. A "standing-room-only" play in New movie in Hollywood, "Out of the Frying Pan"

s the lives of girls aspir- The father s a New e sends amatic t. Un- two are

U.W.F. To Hear Natalie Rogers

Miss Natalie Rogers, field er for United World Federa will meet with high school

Officers Chosen or Economics Cl

a meeting of the Econon held in Bradley Hall noon, Gerald Schoenl ed president after l in a similar tempor the organizatio

Here ford

nal deb cam ivers is Tu

the industr Oxford or the affirmat radley team took e. Dr. David M. Wh d as moderator.

Ross E. Morris and William hite represented Bradley in iscussion against David Kenn arris and Anthony Wedgwo enn of the Oxford debat

Addicts

BYER

ight lights, and the smell of grease d fun for students who act, those who o work on set or properties in Mask and Gavel

year it presented nd a drama which both dents of Bradley and the eral public enjoyed. The president of the club, Jack Kahney, and the other officers are planning a great year in 1947-48 for Mask and Gavel.

Anyone who works on a play is invited to join and becomes a member by formal initiation. New and old students are welcome to come to try-outs, and, if acting is not your field, there is much to be done back stage.

You can help make Mask and Gavel the most active club on

Dr. Harry Shaffer Speaks To Pre-Med

The Pre-Med club heard an address November 5, by Dr. Harry Shaffer of St Francis Hospital. He spoke on the difficulty of getting into medical school, and the problems that students encounter after they gain admission.

Dr. Shaffer also gave an ex-

Bradley To Show 'A Star Is Born'

"A Star Is Born," one of the 10 best pictures of its year, with Janet Gaynor and Fredric March

German Club Elects Officer At First Meeti

At the initial meetin year held Tuesday, O the German Club ele Sprenger, president, and son, vice president. Oth elected were Dawn Joh retary; Kurt Grimingel er; and Joanne Hicks, chairman.

The club is open to who have taken or German, or to those st can speak the langua of the club is to prom knowledge of the among its members them to carry on a entirely in German.

The next meeting

ARTAGON

The word "Artagon" analyzed means "many sided art"; thus, members' interests are typified by the club's name. The primary aims of this organization are to promote cultural interest among members of the group and to place the works of the club before the public. To accomplish these objectives, numerous trips are taken to mid-west art galleries and schools. The club's own exhibits are presented in Peoria and other cities, while neighboring schools bring their exhibits to Bradley. The requirement for admittance into Artagon is based upon the acceptance, by the club, of a self-portrait executed by a prospective member. Paul Hartman is "head artist" of this active campus group. Other officers are: treasurer, Bill Pinkston; vice-president, Elaine Walsh; and secretary, Louise Peterson.

Left to right:
1st Row: Bill Pinkston, Elaine Walsh, Paul Hartman
2nd Row: Cathie Calhoun, Barbara Weyler, Horace Payton
3rd Row: Barbara Breuer, Marcelle Calame, Barbara Bogard, Gloria Hubbard
4th Row: Patricia Prichard, Anthony Bellantoni, Marilyn Johnson, Ann Bevency, Sara Lee Burdick
5th Row: James Beeman, Bruce Beesley, Barbara Zoeckler
6th Row: John Barrett, Paul Shumaker, Jack Miller
7th Row: Jack Kahney, Paul Schmidgall, John Lynch, Norma Richards
8th Row: Bruce Rader, Cliff Hanson, Bob Walter, Harold Hann
9th Row: Donald Grover, George Binehuie, Fred Larke
10th Row: Loren Jouett, Jim Keating, Raymond Howard

"B" CLUB

The Bradley "B" Club is a highly honored organization of Bradley University. The members of the club have dutifully earned that "B" as recognition for their splendid, efficient, and faithful work in the field of athletics. The emblem signifies distinction, achievement, honor, loyalty, and sportsmanship. This year's club has supported many worthwhile activities. Its outstanding contribution was the awarding of a William Dobler Memorial Trophy in honor of the popular Bradley athlete who lost his life in an automobile accident in November. This trophy was presented to Bill Mann, varsity basketball regular, for his accuracy at the free throw line. Don Ashley, prominent athlete and president of the "B" club, was honored by this group with a farewell gift, a gold basketball with a "B" on it.

Sponsoring a Spring Dance, selling "green Freshie hats", providing refreshments at baseball games, and holding the traditional "B" Club Stag Party provided the necessary financial support to help this club function actively. Athletically inclined leaders chosen to guide the club's activities were: Don Ashley, president; Guy Ricci, vice-president; Harry Wilcoxen, secretary; and Carter Bucy, treasurer.

Left to right:
1st Row: Donald Ashley, Harry Wilcoxen, Robert Garber
2nd Row: Kenneth Schwab, Fred Parks, Tom Peterson, Don Shelton
3rd Row: Roy Snyder, Paul Unruh, Dan Unruh, Ken Hinrichs
4th Row: Eugene Beckman, John Organtini, Bill Neuleib, Del Glover
5th Row: Marvin Schulz, Red Ellis, Ed Zilm, Bob Hodges
6th Row: Montel Metzger, Bernhard Tjarksen, Dave Humerickhouse, Jim Verkler
7th Row: Waring Lynch, Clyde Todd, Dustin Favorite, Wayne Mann

BETA TAU EPSILON

Beta Tau Epsilon is the honor fraternity for industrial students. Known as the "Poor Man's Frat" because it costs so little to join, the fraternity limits voting and office holding privileges to those students having a grade point average of 4.5 or above. However, associate membership is open to any student interested in this field. Monthly meetings, lectures, movies, and field trips help carry out the motto "For a better technical training," which was adopted at the organization's founding in 1935. Mr. Phillip Becker and Mr. B. M. Cunningham are faculty advisers for the club.

Left to right:
1st Row: Carl Wilhelm, Bernard Chambers, Terry Cady
2nd Row: Robert Rettberg, James Cadagin, Richard Gandt
3rd Row: Dave Easson, Charles Ertz, Clinton Carlstrom, Robert Smith
4th Row: Robert Bockelman, Fred Corcoran, Harold Jenn, John Hogan
5th Row: William Hardin, Don Magnuson, B. M. Cunningham, faculty adviser
6th Row: E. N. Holland, Delmar Peterson, James O. Smith, Henry Brown

DEBATE TEAM

Bradley's varsity debaters started the year with the university's first international debate, as Ross Morris and William White met a team from Oxford University, England. Bradley was the only school, other than Big Nine universities, on Oxford's midwest schedule. As the season progressed, contests were held with leading forensic schools such as Northwestern, University of Chicago, Canisius, Notre Dame, and St. Louis University. The season ended with Bradley's participation in the regional contest of Pi Kappa Delta, national honorary forensic society, at Coe College.

Left to right:
Seated: Ross Morris, Dr. David White, Bill Smith
Standing: Bill White, Larry Stein, Gerald Schoenholtz

CHAMBER OF COMMERCE BOARD OF DIRECTORS

Left to right:

Pete Vallosio, Economics Club; Fritz Greiner, Economics Club; Loyal G. Tillotson, Adviser; Richard W. Doedtman, Secretarial Club; Franklin E. Mehan, Accounting Club; William R. Neal, Insurance Club; John N. Dixon, Insurance Club

BRADLEY ASSOCIATION OF ACCOUNTANCY

Left to right:

1st Row: William C. Brown, R. F. Luthy, L. P. Kinsinger, Charlotte Krakel

2nd Row: D. J. Canerah, D. L. Birkel, M. F. Grisafe

3rd Row: Wilfred Minkus, H. Keith Dillon, Ken Dougherty, Lloyd Birkel

4th Row: Don Albers, Robert Foster, Pete Vallosio

5th Row: James Cranwill, James Dalziel, Willis Toellen

6th Row: Roger C. Anderson, Warren E. Borchers, Roger A. Brown, Tom Plummer

7th Row: Gerald E. Olson, M. Glenn Pape, George Michlik, Anthony Chorak

8th Row: Donald E. Langer, Richard Plunkett, William Bales

9th Row: Dale Cogswell, Reynald L. Bradshaw, John McCabe, Don Welch

10th Row: H. L. Marlatt, Heinz W. Pruss, Vincil T. Nash

11th Row: T. C. Hinrichsen, Dale Ritthaler, T. A. Fink, Gordon Wienke

12th Row: Malcolm Amstutz, Herman E. Kock

13th Row: Robert E. Day, David Leber, Leslie L. Clark

14th Row: Lois Osborn, Marnajean Groom, Harry Wakeman, Fritz Greiner

CHAMBER OF COMMERCE

BOARD OF DIRECTORS

The Bradley Chamber of Commerce was organized this year to replace the Commerce Club. All the students enrolled in the School of Business Administration are automatically members. A Board of Directors supervises the activities of the Chamber and the various clubs. The Board is composed of two members from each club and a faculty adviser. The officers this year were: Richard Doedtman, president; Fritz Greiner, vice-president; Lois Kingdom, secretary; Franklin Mehan, treasurer; and Dean Loyal Tillotson, faculty adviser.

BRADLEY ASSOCIATION OF ACCOUNTANCY

The Bradley Association of Accountancy was formed this year for those interested in the field of accounting. The objects of the Association are to unite the accounting students of Bradley; to develop and improve the accountancy education at Bradley; and to advance the knowledge of the techniques and functions of accountancy. Monthly meetings are held at which men from the accounting field speak. The officers for the past year were: Robert Luthy, president; Lawrence Kinsinger, vice-president; Charlotte Krakel, secretary; and William Brown, treasurer. The faculty adviser is Mr. Michael Grisafe.

ADVERTISING AND SELLING CLUB

Left to right:

1st Row: Donald Herzog, Neil Sailor, Richard Schenck

2nd Row: Phyllis Eliis, William Rigley, Charles Heins, Tony Kissell, James Dietrich

3rd Row: Jesse Griffin, Jim Rickert, Harry Fay, Harold Jenn, William Bour, Hubert Pribyl

4th Row: C. A. Spiller, Donald Langer, Edwin Trainor, Robert Edwards, James Chianakas, G. E. Tupper

ECONOMICS CLUB

Left to right:

1st Row: Bob Nelles, Gerald Schoenholtz, Alexander Baird, Elva Schoaff, Dale Musselman

2nd Row: George L. Lyle, D. J. Panerali, Robert Foster

3rd Row: Wilfred Minkus, Louis Vallosio, Pete Vallosio

4th Row: Donald E. Langer, Laurence P. Kinsinger, Jesse Griffin, Malcolm Amstutz

5th Row: H. L. Marlatt, R. L. Luthy, W. W. Dunkel, Fritz Greiner

6th Row: Paul Howe, Ken Dougherty, Henry Yoerg, Don Antle

7th Row: Edward D. Lewis, Harry R. Fay, Thomas D. Mackay, Donald R. Herzog, William C. Rodgers

8th Row: Stewart Piper, Robert Sledgister, Clarence Beecham, Dale Cramer, John Bjorkman

ADVERTISING AND SELLING CLUB

One of the new clubs on campus this year is the Advertising and Selling Club. Twice a month regular dinner meetings have been held at noon in the Illinois Room of the Tepee. They have had, as special speakers, leading men in the advertising and selling field. The club is trying to bring together the practical aspect of the field with the classroom work. For the past year, Charles Heins served as president; Tony Kissel, vice-president; Phyllis Ellis, secretary; and James Dietrich, treasurer. Their faculty adviser was Mr. Gerald Tupper.

ECONOMICS CLUB

The Economics Club was established this year for those interested in economics and its influence on business today. The three purposes outlined by the club members were: first, educational, including lectures by faculty members and local businessmen; second, professional, for the establishment of a closer relationship between members and local business organizations; and third, social, monthly dinner meetings. The club was under the leadership of Gerald Schoenholtz, president; Robert Nelles, vice-president; Dale Musselman, secretary; Elva Schoaff, treasurer; and Dr. Alexander Baird, faculty adviser.

INSURANCE CLUB

The Insurance Club is one of the newest business clubs on campus. The club has stated its purpose as: to further and promote a greater understanding of insurance and insurance problems, and to bridge the gap between the classroom and the field. Meetings were held in the evening and were usually dinner meetings. The club has established three classes of membership: active, alumni, and honorary. One honorary member will be elected per semester from among the outstanding insurance people who contribute most to the organization's interests. Mr. Robert Mehr, who is the head of the Insurance Department of the University of Illinois, was the club's first speaker. Directing the activities of the Insurance Club this past year were: Charles Heins, president; John Reed, vice-president; Carter Bucy, secretary; and Dick Adamson, treasurer. Mr. George Clinebell was faculty adviser.

SECRETARIAL CLUB

For those interested in secretarial work, the Secretarial Club was formed under the leadership of Miss Sofrona Smith and Mrs. Marie Smiley. The purpose of the organization is to stimulate interest in shortland and typing, and to promote effort toward greater proficiency. This year the group had a number of speakers and also a movie. The club elected from its membership the following to serve as officers: Beverly Sumner, president; Regina Hancher, vice-president; Rosemary Arneson, secretary; and Elva Schoaff, treasurer.

INSURANCE CLUB

Left to right:

1st Row: John Dixon, Dick Adamson, George Clinebell, Charles Heins, Joseph Holsey

2nd Row: John Reed, Bob Waldron, Carter Bucy, Richard Doedtman, William R. Neal, Harold Jenn

SECRETARIAL CLUB

Left to right:

1st Row: Margaret Woodrow, Regena Hancher, Marilyn Behrens, Donald Parks

2nd Row: Betty Engle, Carol Brandon, Winifred Johnson, Dale Musselman

3rd Row: Carlajean Hollis, Marilyn Heubach, Richard Doedtman

4th Row: Bev Sumner, Charene Wright, Roberta Mulcahey

5th Row: Margie Craig, Audrey Madison, Elva Schoaff, Marie Smiley

6th Row: Beverly Meitzen, Joyce Miller, Rosemary Arneson, Sofrona Smith

7th Row: Kurt Griminger

FRENCH CLUB

The French Club has been active on campus for a number of years. To encourage French conversation and to listen to French speakers have been main objectives of this club. Members of the club meet once a month, usually to hear a prominent speaker, or to enjoy a party or French celebration. One of the projects planned for this year was to raise money to send boxes of food and clothes to an orphan in France. The officers elected by the members were: Mary Blair, president; Jerry Vallez, vice-president; Barbara Campbell, secretary; and Marilee Macy, treasurer.

GERMAN CLUB

Stimulation of interest in the language, literature, and folklore of Germany sums up the objectives of the German club. Herr Sprenger and his committees planned the regular monthly meetings, at which time members played German games, sang German songs, and discussed German customs. The annual Christmas banquet on December 5 was styled in true German tradition with the menu reading like that in a German restaurant. Officers for the year were: Robert Sprenger, president; James Hudson, vice-president; Dawn Johnston, secretary; and Kurt Griminger, treasurer.

FRENCH CLUB

Left to right:

1st Row: Eldon Koetter, Joanne Beyer, Barbara Wilson

2nd Row: Marilee Macy, Jerry Vallez, Mary Blair, Barbara Campbell, Mary Barnett, Doris Schlichenmaier, Myra Kingston, Dr. Robert Rie, Shirley Grekman

3rd Row: Lucie Atherton, Winifred Werckle, Lois Fincher, Geraldine Weinstein, Miss Anite Kambly, Louis Vallosio, Marilyn Tierney, Stan Steinau, Marilyn Johnson, Barbara Dreher, Mary Jean McLinden, Ellen Gove, Harold King

4th Row: Dr. Wilson E. Wilmarth, Loren D. Jouett, Pat Moran, Joe Novick, Larry Duncan, Spencer Blim, John Pilon, Louis Saad, Wallace Wohlking

GERMAN CLUB

Left to right:

1st Row: Charles Cogswell, R. B. Sprenger, Victoria Burlis, Dawn Johnston, Kurt Griminger

2nd Row: Robert Stevenor, Max Goldschmidt, Robert Rie, Georgia Haas, Carolyn Andrews, Anite Kambly, King Heiple

3rd Row: George Field, Nicholas Raica, Helen Kiker, Lois Frye, Howard Burton, Joseph Armone

4th Row: Joanne Hicks, Bill Harmon, Rudolph Rechle, Ehno Tiddens, Robert Johnston, Louis Steger

HOME ECONOMICS CLUB

Membership in this club is open to any girl enrolled in the Home Economics division of the University. The threefold purpose of the Home Economics Club is to exchange ideas, create interest in home economics, and enjoy social functions. In February a card party was held as a money-making project for new furnishings for the Winchip Home Management House. The annual spring banquet and style show successfully closed the year for the girls. The officers who presided at the monthly meetings this year were: Lois Knudsen, president; Gladys Gibson, vice-president; Marjorie Long, secretary; and Betty Hess, treasurer. Faculty advisers are Miss Beatrice Benson and Miss Ida K. Schmidt.

HOME ECONOMICS CLUB

Left to right:
1st Row: Betty Hess, Lois Jean Wheeler, Marjorie Long, Lois Knudsen, Gladys Gibson
2nd Row: Charlotte Phelps, Mary Lou Bradbury, Barbara Harrison, Ruth Gibson
3rd Row: Shirley Phelps, Marilyn Heubach, Eleanor Read, Gloria Adams
4th Row: Joy Goble, Jeanette Krumpe, Marilyn Streitmatter, Barbara Wilsey, Marilyn Darr
5th Row: Jane Taylor, Una Swanson, Marilyn Hansen, Marilyn Hayes, Charlene Wright
6th Row: Frances Roecker, Shirley Bacon, Ruth Hoeltje, Marjorie Saltz

MASK AND GAVEL

Thespians of Mask and Gavel began the year's activities with a trip to the windy city to see the Lunt-Fontanne production of "O Mistress Mine." Another event not to be forgotten—the March presentation of the comedy hit "Out of the Frying Pan." Two performances were given later in the spring at the Bradley field house, thus giving the play the distinction of being the first Bradley play to be presented in the new structure.

Mask and Gavel members hope to promote among their group qualities of cooperation, discipline, and dramatic experience, which are essential to good dramatic productions. When a student has shown his interest in plays by helping in some phase of dramatic work, he is then eligible for election into this organization.

Officers of the group included Jack Kahney, president, and Mildred Pohnan, treasurer. Faculty adviser was Mr. Berne Enslin.

MASK & GAVEL

Left to right:
1st Row: Shirlee Puckett, Marilyn Tierney, Floyd Stewart, Stanley Steinau
2nd Row: Bruce Beesley, Mr. Berne Enslin, Bill Olsen
3rd Row: Polly Johnson, Dorothy Graham, Marilyn Moffatt, Robert McKibbon
4th Row: Charles Harper, Bruce Richards, James Keating, Jack Kahney, Frank Heite

Left to right:

1st Row: Steve Kann, Dean Blomeyer, Andrew Hofer, Fred Hyatt, Dean Russell, E. Gibbs

2nd Row: Glen Juergensen, Hal Willett, John Corkill, Don Harmon

3rd Row: Hing B. Lo, Ray Bloom, Tom Schepke, Charles Gerard

4th Row: Robert McDermott, Fred Waibel, Harold Weachter, Amos Davis

5th Row: William Stoppkatte, Bob Jones, Robert McNamara, A. J. Rudman

Left to right:

1st Row: Robert D. Easoz, Harry R. Winchell, Robert E. Oldendorph, Gerald H. Dickinson

2nd Row: Ernest E. Macket, C. E. Schwager, W. L. Smith, D. R. Montgomery

3rd Row: George Westall, Austin Kitzmiller, Leonard T. Turn, Walter J. Bielaga

4th Row: Bennett Lum, Ken Soda, Richard Modjeski, William P. Higgins

5th Row: Harold L. Gabbert, Melville Patterson

MECHANICAL ENGINEERING CLUB

Established at Bradley in November, 1947, the Mechanical Engineering Club included about 100 mechanical engineering students by the end of the school year. Organization of the group at Bradley was sponsored by the Central Illinois section, American Society of Mechanical Engineers.

The club heard speakers from the engineering departments of Peoria industries and had a number of social affairs, including the St. Patrick's Day Stag at the Jefferson Hotel. Officers directing this group during its first year on the campus were: Fred Hyatt, president; Andrew Hofer, vice-president; Dean Blomeyer, secretary; and Steve Kann, treasurer. Dean Russell E. Gibbs of the School of Engineering is faculty adviser.

PRE-MED CLUB

The Pre-Med Club members are wearing their white gowns a little longer this year and have acquired that "new look". Every person who is interested in any field of medicine is eligible to have a seat in the club's amphitheater and keep up to date with the informative, but informal, lectures and tours taken by the group. Officers for the year have been: Johnny Otten, president; Jay Doering, secretary-treasurer; and Roy Snyder, vice-president.

RADIO GUILD

"On the Air" was a familiar sign for members of Bradley's Radio Guild this year as they wrote, produced, and acted their own shows for "The Bradley Workshop" over a local radio station. Students interested in any of these phases of radio production rolled up their figurative sleeves and went to work in the business where the engineer calls the signals and seconds count.

Student executives of this Bradley radio venture were: Edward Klein, station manager; Henry Vanderhayden, assistant manager; Jack Kahney, secretary; Stanley Steinau, treasurer; and Shirley Garrison, publicity. Fred Folks was faculty adviser.

PRE-MEDICAL CLUB

Left to right:

1st Row: Benjamin Miller, Anthony Ierulli, Helen Helander, Ruth Schertz, Amy Engel, Janet Jones, Johnny Otten, Jack Gibbs, Roy Snyder

2nd Row: Delmar Rench, Glen Shols, Dorothy Hollis, Shirley Carlson, Marcelle McKown, Dolores Ehrich, Joyce Yoder, Wilda Vickrey, Lois Dimmig, Earl Hook

3rd Row: Max Goldschmidt, Louis Saad, Jay Doering, Jo Anne Bruce, Jeanne Gray, Donna Epps, Jo Anne Rose, David Morey, Harrison Smith

4th Row: Cleon Laughlin, Charles Dillard, Rolland Riegel, Dean Baker, Bill Malcolm, Robert Smith, Jerry Alcock, William Parker, George Blick, Jack Domnitz

5th Row: Joseph Prendergast, Daniel Crone, Orval De Weerth, Proctor Waldo, Dr. Wilbur W. Grimm, James Brand, Ronald Sumner, Nicholas Anton, Gerald Cluskey, Robert. Price

RADIO GUILD

Left to right:

1st Row: Shirley Puckett, Marilyn Tierney, Shirley Garrison, Mike Mogan

2nd Row: Ed Klein, Polly Johnson

3rd Row: Elizabeth Coriell, Dorothy Graham, Stan Steinau, Bruce Beesley

4th Row: Bill Olson, Floyd Stewart, Charles Landreth

5th Row: Jack Kahney, Henry Vanderhaden, Hi Butler

SPANISH CLUB

El Club Espanol was formed in 1937. The club aims to give students an opportunity to hear and speak the Spanish language. Spanish is an absolute requirement for membership since the monthly meetings are conducted entirely in this language. This year Dr. Francisco Descamps has been a helpful addition to the group because of his first-hand knowledge of conditions and customs to our South. The club was guided during the year by: Harold King, president; Joanne Beyer, vice-president; William Becke, secretary; and Myra Kingston, treasurer. Dr. Wilmarth is faculty adviser.

SQUARE AND COMPASS CLUB

Organized at Bradley University December, 1947, the Bradley Square and Compass Club is open to all Master Masons on the campus. To strive to attain a maximum of fellowship among members and students, to promote faith and good will for the organization, and to further the interests of Bradley University are the club's main purposes. The thirty charter members of the Square and Compass Club have been capably led this past year by: Elwood Denton, president; Joe Hammond, vice-president; John Wiese, treasurer; and Jack Duggins, secretary. Mr. R. E. Gibbs, Dean of Engineering School, has been faculty adviser for this active group.

SPANISH CLUB

Left to right:

1st Row: Pat Michael, Nelda Keene, Marilyn Stouffer

2nd Row: Nancy Shively, Dr. Wilmarth, Audrey Madison, Ellen Gove, Barbara Dreher, Dr. Descamps, Joanne Beyer, Harold King, Barbara Wilson, Myra Kingston

3rd Row: Louis Vallosio, Francis Walker, Mary Jean McLinden, Nathan Hoagland, Shirley Albert, Lucie Atherton, Pat Moran, Kathryn Hagener, Marilyn Werckle, Vincent Sanz, Henry Lopez, Mary Blair, Carlton Graves, Gerald Schoenholtz

SQUARE AND COMPASS CLUB

Left to right:

1st Row: William K. Spielman, Robert Callbeck, Robert Cheek, Harry McDonald, Sam Hill, H. Vance Howard, R. F. Johnson

2nd Row: Henry Yoerg, Robert Davis, John Wiese, Joe Hammond, Dean R. E. Gibbs, Elwood Denton, Jack Duggins, Keith Smith, Walter Plummer

3rd Row: V. M. Nafziger, Bill Cochran, Jay Clemens, William H. Johnson, Robert W. Arnold, Ralph Hobbs, Paul Lohrman, Ray Regal, Joe Arvidson, Clarence Groceman, Frank Maxwell

HONORARY ORGANIZATIONS

ALPHA DELTA

Left to right:

1st Row: Roberta Kilby, Lois Knudsen, Edith Gorenz, Stephen Kann

2nd Row: Bob Pocklington, Marilyn Ross, Shirley Bacon, Dick Hession

3rd Row: Dorothy Miller, Bob Carkenord, Barbara Wilsey

EPSILON PHI ALPHA

Left to right:

Seated: Roy Snyder, A. E. Gault, Carolyn Smith, Rex D. Steinke, Richard Jones

Standing: Quentin Thompson, Bob Davis, Thomas Loomis, John Stolp, Robert Bratman, Nicholas Raica, Jr.

ALPHA DELTA

Membership in Alpha Delta, honorary journalistic fraternity, is open to SCOUT staff members who participate actively for at least three semesters. Candidates are voted upon by active members and received into the group in a candlelight ceremony at the annual banquet.

The Bradley chapter is one of the charter members of the fraternity.

EPSILON PHI ALPHA

Epsilon Phi Alpha, national honorary natural science fraternity, reactivated at Bradley this year after a wartime lapse. The fraternity resumed its monthly meetings, hearing speakers from the fields of science and mathematics. It also made plans to return to its pre-war policy of having its monthly programs prepared and presented by members of the group.

The Epsilon Phi Alpha award is given to a mathematics or science major at Bradley who has shown scholastic distinction in his field. The chapter was first organized at Bradley in 1929.

FEDERATION OF SCHOLARS

The Bradley Federation of Scholars is the highest academic honor awarded to University students. Only those who achieve and maintain at least a B average and who fulfill the requirements of good conduct and good character are elected to membership. The Federation aims to promote a greater, more active interest in scholarship. At the beginning of each semester the list of students selected as members of the Federation of Scholars is released by Dr. Olive B. White, chairman of the faculty committee.

FEDERATION OF SCHOLARS

Left to right:

1st Row: Barbara Dreher, Louise Petersen, Sara Lee Burdick, Ava Cleary

2nd Row: Ken Dougherty, Pete Vallosio, Owen Richmond, Irene Zoss

3rd Row: Robert Sledgister, Donald Herzog, Elva Schoaff, Charles Harper

4th Row: Carolyn Smith, Ellen Gove, Velma Ackerman

5th Row: Nicholas Raica, Jr., William Bour, Eunice Rosenbohm, Fritz Greiner

6th Row: John Buehler, Robert J. Smith, Stephen Kann, Russell Rapp, James Becker

FEDERATION OF SCHOLARS

Left to right:

1st Row: Virginia Strathman, Marilyn Huston, Barbara Oaks, Thomas Fink

2nd Row: Georgia Haas, Lois Frye, Mary Lou Hornbacker, Rocco Brescia

3rd Row: William Hardin, Sylvan Alcabes, Dawn Johnston, Jack Cambron

4th Row: Bertha Stettner, David Macdonald

5th Row: Marnajean Groom, Beverly Winter, Ella Mae Eberhardt, Ruth Petzing

6th Row: Glenn Brownless, Hollis Benjamin, Melvin Bullard

7th Row: Heinz Pruss, William Brown

PHI SIGMA PI

Phi Sigma Pi is a national honorary fraternity established to promote high scholarship among men specializing in education. An award of a gold medal is made each year to the junior man enrolled in the teacher training course who has the highest scholastic average for his two years at Bradley and who takes an active interest in education. The national organization has a total membership of about 3500 men in the twelve chapters. Bradley's chapter has a little over 300 members. Phi Sigma Pi fraternity instituted the Albert F. Siepert Memorial Fund. This fund was originally conceived and fostered by Mr. Siepert eventually to be used to provide a scholarship for education majors.

PI GAMMA MU

"Ye shall know the truth and the truth shall make you free" is the motto of Pi Gamma Mu, national honorary social science fraternity. This club, founded in 1927, composed of students who have twenty-six hours of social science and a grade point average of six, is unique in that its membership is continuous after graduation. Monthly dinner meetings feature prominent speakers from the Peoria area.

PHI SIGMA PI

Left to right:

1st Row: Charles J. Burgess, Warren L. Smith, Gerald W. Hedden, Horace D. Marvel

2nd Row: Robert Pocklington, Edward Marks, Kenneth Streitmatter, Maurice Errion

3rd Row: Jacob Lentz, Gordon Simonsen, Dr. D. E. Gorseline

4th Row: Charles A. Hudson, John Buehler, W. E. Thompson

5th Row: B. M. Cunningham, Terry Cady, Arne R. Somppi

PHI GAMMAMU

Left to right:

Seated: L. Walzer, Hazel Scherler, Adeline Rosenbohm, Dorothy Adamson, Eunice Ahrends, Mrs. John Mathews, Dee J. Eichhorn, Helen Radley, Mrs. Fred C. Endres

Standing: Warren L. Smith, Chalmer N. Patterson, Mrs. C. N. Patterson, Minnie V. Wieland, Dick Bowers, Dr. Fred C. Endres, Fritz Greiner, Harnett Simkins, Maude Detmer, Betty Koch, Martha Jackson, Ervin W. Jackson, Bob Rennie

PI KAPPA DELTA

Left to right:
1st Row: Gerald Schoenholtz, Dr. Clara E. Mawhinney, Betty Coriell, Vincent Miller

2nd Row: Ross Morris, David Meister

SIGMA DELTA PSI

Left to right:
Seated: Deane Richardson, David B. Owen, Cecil M. Hewitt

Standing: A. J. Robertson, John I. Meinen

PI KAPPA DELTA

One of the oldest and most distinguished organizations on the campus is the national honorary forensic fraternity, Pi Kappa Delta, with Bradley's group being designated as the Illinois Delta Chapter. Each year those students demonstrating exceptional ability in speech are elected to this group.

Inactive during the war years, Pi Kappa Delta rebounded with a bang this year by sponsoring the Bradley Intercollegiate Speech Tournament, in which 20 colleges and universities from the Midwest participated. Members of Pi Kappa Delta were also fortunate in attending numerous state and national contests this year.

Carrying out the executive duties was David Meister, with Gerald Schoenholtz, vice-president; Vince Miller, secretary; Ross Morris, corresponding secretary; and Bill White, treasurer, assisting him.

SIGMA DELTA PSI

Men majoring in physical education and meeting certain standard requirements determined by the national fraternity qualify for membership in Sigma Delta Psi. This national men's physical education fraternity was founded in 1912 at Indiana University.

TAU SIGMA

Left to right:
Seated: Stephen Kann, Andrew Hofer, Clarence Rein

Standing: Jack Greener, Elbert Askins, Jim Henkel, Lawrence Crippen, Conrad Schwager

THETA ALPHA PHI

Left to right:
Seated: Marilyn Moffatt, Polly Johnson

Standing: Bruce Beesley, Shirley Garrison, Jack Kahney

TAU SIGMA

No "ramblin' wrecks"—these men have been selected as outstanding students in the field of engineering. Qualification for invitation to join this honorary engineering fraternity are as follows: the student must be an upper classman; he must be a major in engineering; and he must be in the upper third of his class.

Engineering the group the past year have been Clarence Rein, president; Stephen Kann, vice-president; and Andrew Hofer, secretary.

THETA ALPHA PHI

The Illinois Gamma Chapter of Theta Alpha Phi, national honorary dramatic society, was founded on this campus in 1924 by Miss Nadine Shepherdson, former Bradley speech instructor. Membership is awarded only after one has coached a production at Bradley, or has written a play for production which has been approved by the faculty director, Dr. Clara Krefting Mawhinney, and the club president. Two banquets are given annually—a fall dinner meeting and a spring banquet for the purpose of initiating new members. Officers for the past year were: David Meister, president; Shirley Garrison, vice-president; and Polly Johnson, secretary.

Who's Who Among Students in American Universities and Colleges

Twelve years ago, "Who's Who" originated with the idea of creating one national basis of recognition of students, devoid of politics, initiation fees, and dues. Each year students are recognized from approximately 600 colleges and universities in the United States and Canada. In selecting students to be recommended for this organization, the campus nominating committees are asked to consider outstanding effort and accomplishment in academic work, extra-curricular activities, and service to the school. Those students gaining recognition in this group receive certificate awards as well as an opportunity to be recommended for employment by the "Who's Who" placement service. This year twenty-five seniors were chosen to represent Bradley in "Who's Who."

ZETA PI

Founded in 1925 by Loyal G. Tillotson, faculty adviser, the Alpha chapter of Zeta Pi gives recognition to students majoring in Business Administration and Economics who have attended Bradley for five semesters and rank in the upper ten per cent in business subjects. "Zeta Pi was organized to further the study of business in college, raise the standards of business and promote a closer affiliation and co-operation between the business world and college students of business." Each year a golden key is awarded to a business or professional man outstanding in civic affairs.

WHO'S WHO

Left to right:

1st Row: David Meister, Barbara Wilsey, Gretchen Hoerdemann, Elizabeth Royalty, Shirley Bacon, Eunice Rosenbohm, Paul E. Welch

2nd Row: Raymond Howard, Louise Petersen, Elva Schoaff, Velma Ackerman, Irene Zoss, Marian Shalkhauser, Elbert Askins, George E. Morgan

3rd Row: Conrad E. Schwager, Andy Hofer, Gordon Simonsen, Norman Curry

ZETA PI

Left to right:

1st Row: Bruce Ackerman, Sofrona Smith, Loyal G. Tillotson

2nd Row: Lawrence Jennings, Walter Reinhart, Elva Schoaff, Donald Herzog

3rd Row: George Morgan, Archie Moss, Herman Koch, Marnajean Groom

4th Row: Harold Newman, Harold Marlott, Fritz Greiner

5th Row: Louie Roberts, Charles Fauble, Lawrence Kinsinger

LEGISLATIVE BODIES

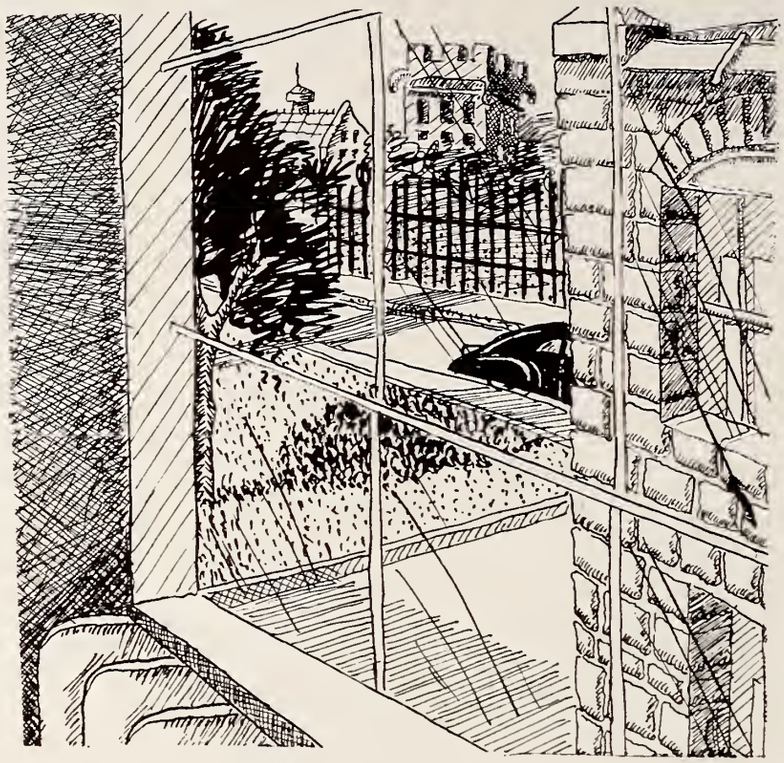

BOARD OF CONTROL

Composed of seven members, four undergraduate students elected by students of the University, and three faculty members appointed by the Administration, the Board of Control manages the affairs of the POLYSCOPE, the "Scout," and the "Ugh!"

The board elects the editors and business managers of these publications, and approves the staff members chosen. This important body has jurisdiction over all financial matters, including advertising and subscription rates. Officers for the year have been Ben Meister, president, and Dick Adamson, secretary.

BOARD OF CONTROL OF STUDENT PUBLICATIONS

Left to right:
Bob Michel, Ben Meister, Dick Adamson, Dean Loyal G. Tillotson, Dean Leslie H. Tucker, Dustin Favorite

STUDENT COUNCIL

Left to right:
Seated: Patricia Cleary, Bob Ossenbeck, Mary Blair

Standing: Harry Charvat, Harold Flecher, Jerry Hedden

WOMEN'S SELF-GOVERNING BOARD

Left to right:
Seated: Virginia West, Ruth Gibson, Carolyn Smith, Louise Sunnesen, Helen Helander, Betty Lou Harding

Standing: Terry Day, Jackie Westbrook, Elva Schoaff, Shirley Bacon, Mary Lou Bradbury

STUDENT COUNCIL

One of the most important groups on any American campus is the Student Council. A fine example of good citizenship, with its responsibilities to both students and faculty, the Student Council has again completed a year of faithful and devoted accomplishments for Bradley University.

This group of fourteen members, led by their president, Pat Cleary, supervise and maintain all regulations having to do with undergraduate extra-curriculum activities and conduct, not otherwise provided for.

WOMEN'S SELF-GOVERNING BOARD

Exercising its control over rules and regulations concerning dorm girls, the Women's Self-Governing Board has this year also incorporated social function into its list of activities.

Consisting of the presidents of the dormitories, two seniors, one junior, one sophomore, one freshman, one representative-at-large, and one from the College of Fine Arts, this group provides self-government for all dorm girls.

Spurred on by its president, Ruth Gibson, this Board continues to provide the finest justice available to any college woman.

MUSICAL ORGANIZATIONS

CHIEFTAINS

Originally composed of veterans, the Chieftains has become one of the most popular choral groups on campus. Since its organization in 1946 by Cardon V. Burnham, this male chorus has gained fame for its interpretation of light opera numbers and spirituals. Capable officers of this group which entertained at numerous civic functions during the past year were Doc Everhart, president; and Ronald Sumner, secretary-treasurer.

MUSIC CLUB

Early in the year members of the music club voted to investigate the possibilities of uniting with national music fraternities. Men of the club petitioned Phi Mu Alpha. Women were formally installed as a chapter of Sigma Alpha Iota April 14 and 15, 1948. After a final dinner meeting and song fest, the Music Club disbanded and was replaced by the above organizations.

CHIEFTAINS

Left to right:
Seated in front: Cardon V. Burnham

1st Row: Ronald E. Sumner, Dean B. Rademaker, J. Duff Gillespie, John M. Farrell, Carroll Green, George E. Rowland, George W. Hickman, Nick L. Taral, Allen Udry, Don Cowan, Thomas C. Hinrichsen, Arthur G. Everhart, Wallace E. Nelson

2nd Row: Ken Hilger, Robert Hannah, Tom Atkinson, William Stoppkotte, August Rath, Rowland Grimm, George Beres, Robert Swanson, Harry Goeppinger, James Wellwood, Owen Richmond, Roger Severns, John Wiese

3rd Row: Donald Amacker, Boyce Totz, Roy Bostrom, William O'Laughlin, Richard Roth, Richard Seibold, Jerry Klein, "Andy" Anderson, Ed Sandall, Chris Hoerr, Orval DeWeerth, Robert Dravis

4th Row: William Pallman, Tom Komnick, Gordon Phillips, Robert Trumpy, Richard Allen, Don Woerner, Robert Tallman, Bob Hill, Dan Juckniess, Donald Hays, James Helm

MUSIC CLUB

Left to right:
1st Row: Janet Cler, Gretchen Hoerdemann, Marjorie Bartels, Mary Slaughter, Miss Danelia Janssen

2nd Row: Lynn Hull, Gordeena Hobbs, Barbara Hill, Lucie Atherton, Jerry Klein

3rd Row: Barbara Zoeckler, Marcella Bayer, Arlene Stein, Harold Hardesty

4th Row: Rolland Grimm, Martha Gillespie, Hildegarde Mugele, Norman Curry

1st Row: Ruth Hoeltje, Carlajean Hollis, Pat Campbell, Georgia Haas, Carol Brandon, Janet Cler, Theresa Paris, Harold Stricfaden, James Helm, Bill Strickfaden, George Beres, Robert Swanson
2nd Row: Liz Royalty, Doris Schlichenmaier, Gretchen Hoerdeman, Virginia Strathman, Elizabeth Pinkley, Barbara Mattison, Lois Wesselhoft, Robah Wycoff, Evert Anderson, August Rath, Rowland Grimm, Bob Parks, Harvey Lee
3rd Row: Lois Hooper, Marian Hoerr, Nan Seelye, Joanne Hicks, Jeanette Krumpe, Martha Munday, Jane Roe, Ed Sandall, Chris Hoerr, Ronald Sumner, Wallace Nelson, Bill Kane, Don Woerner
4th Row: Alma Ellis, Eleanor Read, Mildrajean Green, Dorothy Nagel, Marjorie Bartels, Gladys Gibson, Don Kirkham, Bob Trumpy, Dave Birkett, Jerry Klein, Gene Hild, Dick Seibold, Dick Allen, Ed Carney, Don Greenwood

A CAPELLA CHOIR

A program at Orchestra Hall in Chicago was one of the highlights of the A Cappella Choir's 1947-1948 season In addition to concert work, the choir, under the direction of Cardon V. "Pop" Burnham, sang for many campus events. President Bob Michel and managers Roy Brokaw and George Hukmon were instrumental in making the season a successful one for the Choir.

1st Row: Don Cowan, Harold Williams, George Rowland, Sam Gibson, Ronald Lacon, Betty Engle, Calliope Dikos, Credwyn Mahannah, Laura Mitchell, Jackie Schafer, Margaret Craig, Frances Roecker
2nd Row: Bob Michel, Doc Everhart, James Gillespie, Al Hunzinger, Don Hays, Nicholas Taral, Ann McMillan, Jean Alexander, Renelda Somogyi, Janet Rickert, Martha Gillespie
3rd Row: Wayne Dimmick, Dan Juckniess, Frank Caruso, George Hickman, Harold Hardesty, Phoebe Lott, Rosemary Flint, Joanne Garrott, Rosemary Wenger, Larry Cross, Hildegarde Mugele, Bonnie Echard, Pat Olson
4th Row: Ed Herzog, Patrick Hodges, Russell Kaufman, Roy Bostrom, Richard Reihl, Bill O'Laughlin, Richard Roth, J. Danielson, Barbara Zoekler, Mary Dudas, Nancy Meredith, Jane Taylor, Norma Richards, Elaine Walsh

BAND

Backing the team at every game was the Bradley band. Directed by Mrs. Kenneth V. Kincheloe, the band made trips to West Virginia and Chicago. A spring concert concluded the group's activities.

PUBLICATIONS

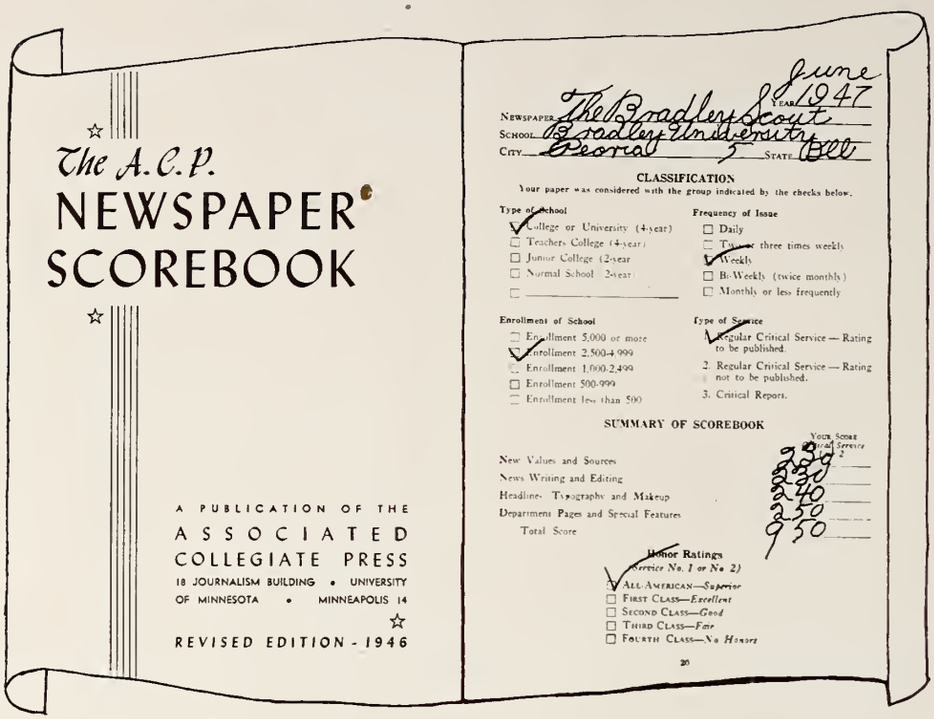
The A.C.P.
NEWSPAPER
SCOREBOOK

A PUBLICATION OF THE
ASSOCIATED
COLLEGIATE PRESS
18 JOURNALISM BUILDING • UNIVERSITY
OF MINNESOTA • MINNEAPOLIS 14

REVISED EDITION - 1946

NEWSPAPER The Bradley Scout YEAR June 1947
SCHOOL Bradley University
CITY Peoria STATE Ill

CLASSIFICATION
Your paper was considered with the group indicated by the checks below.

Type of School
- ✓ College or University (4-year)
- ☐ Teachers College (4-year)
- ☐ Junior College (2-year
- ☐ Normal School (2-year)
- ☐ _____

Frequency of Issue
- ☐ Daily
- ☐ Two or three times weekly
- ✓ Weekly
- ☐ Bi-Weekly (twice monthly)
- ☐ Monthly or less frequently

Enrollment of School
- ☐ Enrollment 5,000 or more
- ✓ Enrollment 2,500-4,999
- ☐ Enrollment 1,000-2,499
- ☐ Enrollment 500-999
- ☐ Enrollment less than 500

Type of Service
- ✓ 1. Regular Critical Service — Rating to be published.
- 2. Regular Critical Service — Rating not to be published.
- 3. Critical Reports.

SUMMARY OF SCOREBOOK

	Your Score Regular Service No. 2
New Values and Sources	250
News Writing and Editing	250
Headlines, Typography and Makeup	240
Department Pages and Special Features	250
Total Score	950

Honor Ratings
(Service No. 1 or No. 2)
- ✓ All-American—*Superior*
- ☐ First Class—*Excellent*
- ☐ Second Class—*Good*
- ☐ Third Class—*Fair*
- ☐ Fourth Class—*No Honors*

20

UGH!

In a manner likened to that of the groundhog, Bradley's newest publication, the UGH!, poked its head from its hole in February, 1948. Its hole, euphemistically known as office, was in the third drawer of the filing cabinet at the Publications Building, spacious quarters wherein the editorial board members racked their tiny brains for humorous inspiration, stole shamelessly from other humor books, and, one dreadful night, made a brilliant and successful stand against a horde of attacking mice that had been attracted by the strong scent of stale jokes. The results of all their labors were foisted on the student body at the Bradley-Oklahoma City game of February 23.

Inside the cover, which featured a pot-bellied brave blushingly contemplating a valentine (the task of showing a red Indian blushing was no easy one, let me tell you), were clever cartoons and essays, the product of some twenty-two Bradley pygmy-intellects. Also filling up space were congratulatory messages from such celebrities as James Thurber, Strickland Gillilan, Bob Hope, H. Allen Smith, and Milton Caniff. With borrowed jokes added to give a rich, full body, the premier UGH! was a tasty, though chewy morsel.

Naturally, every magazine has its drawbacks, and the UGH!! was no exception—the initial issue was produced under a three man editorial group consisting of Dick Hession, Don Bentrup, and Bob Warren, with Bob Carkenord handling the business details. Despite such backward leadership, there is yet hope that the aptly named UGH! will remain and flourish at Bradley.

"UGH" STAFF

Left to right:

Sitting on floor: Ed Monser, Paul Lohrman, Chris Hoerr, John Organtini

Sitting on couch: Dick Hession, Robert Carkenord, Rita McLinden, Bob Callbeck, Sara Burdick, Dolores Moutier, Donald Bentrup

Standing: Mary Jean McLinden, Bob Dahlman, Burt Lynch, Jerry Hedden, Wayne Mayse, John Warren, Neil Callbeck, Cal Schumann, Marcy Calame

POLYSCOPE EDITORS

Left to right:
Seated: Clyde Reid, Eunice Rosenbohm

Standing: Robert Carkenord, Dr. David White, Bob Callbeck, Ben Meister, Kurt Griminger, Neil Callbeck

POLYSCOPE STAFF

Left to right:
Seated: Helen Gianakouris, Peggy Talbott, Dawn Johnston, Lawrence Weber, Jeanne Mund

Standing in front: Charlotte Krakel, Audrey Madison, Marnajean Groom, Marcelle Calame, Credwyn Mahannah, Bob Pocklington, Jack Cambron, Joanne Garrott, Lucie Atherton, Calliope Dikos, Theodora Dickson

Standing in back: John Nangle, Randy Johnson, Miriam Parker, Dale Musselman

POLYSCOPE

Typewriters, copy sheets, paste jars, and printer's "dummies" were kept in lively motion on the second floor of the Publications Building as the POLYSCOPE staff members gathered facts and pictures to fill 256 pages of the 1947-1948 yearbook. "Big Chief" Ben Meister rustled his headdress, ate rubber cement, grabbed a phone, and barked orders just like a city editor, only Ben was polite. But nevertheless "the POLYSCOPE must go through" was always the motto.

In Bradley hall students detoured around cameraman and crowds or joined the crowds themselves to get "shot." Then pads were passed down rows (left to right, of course) and somebody didn't write his name plainly (so if you can't find yourself in the index, you'll know why). But everything finally got to the printer; here's hopin' you'll like it!

SCOUT EDITORS

Left to right:
Seated: Jerry Hedden, Dick Hession

Standing: Barbara Campbell, Neil Callbeck, Bob Pocklington, Robert Carkenord, Clyde Reid

SCOUT STAFF

Left to right:
Seated: Carolyn Powell, Dolores Moutier, Elizabeth Coriell

Standing in front: Dr. David White, Mary Lou Taylor, Jeanne Mund, Dawn Johnston, Rita McLinden, Mary Blair, Joanne Beyer, Elizabeth Knisely

Standing in back: Dale Musselman, Jesse Taub, Bob Callbeck, Don Bentrup, Randy Johnson, Dale Hunziker, Eugene Evans

SCOUT

The "new look" has invaded even the journalistic grounds of the campus newspaper, the SCOUT. A front page composed entirely of pictures and page-wide headlines appeared during the last few months of publication. An eight-page, weekly paper, the SCOUT covered all campus news in pictures, news stories, and features. With its headquarters on the second floor of the Publications Building, Dick Hession, editor-in-chief, directed the publication during the past year, and Bob Carkenord was business manager. Barbara Wilsey was associate editor, and Clyde Reid handled the make-up of the paper. Departmental editors were Stephen Kann, news; Neil Callbeck, photography; and Jerry Hedden, sports.

SOCIAL CLUBS

ALPHA PHI OMEGA

NATIONAL SERVICE FRATERNITY

By organizing a chapter of Alpha Phi Omega, the A. P. O. Club brings an entirely new type of fraternity to Bradley. Composed of men who are or have been affiliated with the Boy Scout Movement (regardless of rank acquired), this fraternity renders service to the school, community, and the nation. However, Alpha Phi Omega is not entirely service, for it has good fellowship and other social activities as desired by its members. The National Constitution expresses its purpose: "To assemble college men in the fellowship of the Scout Oath and Law, to develop friendship and promote service to humanity."

The local group, in preparing for affiliation with the national organization, carried out the following service projects during the first year of its existence: decorated a Christmas tree, ushered at three chapel programs, conducted tours through the campus, helped decorate the Gymnasium for the Tea Dance, sold Student Directories, helped during the community safety campaign, and gave instruction to Cub leaders at the Cub Wel-e-Ka-How. Socially, the group enjoyed a banquet, an overnight winter encampment, and a spaghetti supper.

The national fraternity, which is twenty-two years old, boasts 137 chapters in colleges and universities in thirty-five states including Stanford, California, Northwestern, Illinois, Purdue, Indiana, Kentucky, Michigan, Minnesota, Ohio State, and Wisconsin.

Mr. Asa Carter has been senior faculty adviser for the club, while officers were: James Dillon, president; Ray Radeke, vice-president; Robert Willey, recording secretary; Ronald Radeke, corresponding secretary; and Jack Dixon, treasurer.

Left to right:
1st Row: Robert G. Gares, Charles Cogswell, Randy Johnson, Eugene Mossner, Nick Taral, Arthur Phillips, Gene O'Hara, Donald B. Smith
2nd Row: Frank Chase, C. E. Lane, Jr., W. A. Ryan, Jr., Asa Carter, James H. Dillon, Vardie Lawrence, Ray C. Radeke, Robert L. Willey, Ronald H. Radeke
3rd Row: Dale Cogswell, George Triff, Frank A. Caruso, Merritt E. Langston, James M. Hayden, Robert M. Rogers, Wayne Soliday, Paul Whitney, Jr., Hugh Abel, Jay Newman, Ray E. Stear
4th Row: Donald C. Brasel, Charles Phenix, John White, Leonard Turn, George Westall, Jr., James G. Burrows, George Scoutaris, Thomas R. Chell, Leslie L. Clark, David H. Macdonald, Frank H. Collins, Dick Colwell

INTER-FAITH COUNCIL

A newly formed group, the Inter-Faith Council, is composed of representatives from the various religious organizations on campus. "To promote and coordinate religious activity among Bradley students" is the main purpose of the Inter-Faith Council. Donald O. Legg, University chaplain, is faculty adviser.

INTER-FAITH COUNCIL

Left to right:

Seated: Elva Schoaff, Kurt Griminger

Standing: Charles Harper, James Becker, Philip Shepherdson

CANTERBURY CLUB

A newly organized group on campus is the Canterbury Club. Composed mainly of Episcopalian students, although open to any college student, its chief purpose is to meet and hold timely religious, social, and educational discussions. Under friendly, social atmospheres, they hope to cultivate and enrich their college experiences. Don Brewster, as this year's president, has led the group toward their much deserved success.

CANTERBURY CLUB

Left to right:

1st Row: Marilyn Ross, Jim Ho, Don Brewster, Bill Parker

2nd Row: Marilee Macy, Gloria Geiger, Ron Radeke, Don Saginario, Rev. F. C. Gray

3rd Row: Jack McClellan, Teddy Dickson, Edwin Fall, Tom Lehrman

4th Row: Dottie Miller, Phyllis Sereno, Robert Stevenor, Chuck Phenix

5th Row: Bob Gaskell, Louis Saad, Frank Wilson, Charles Johnson

HILLEL ORGANIZATION

Left to right:

1st Row: Shirley Fredman, Sherell Weinstein, Geraldine Weinstein

2nd Row: Marjorie Applebaum, Philip Fisher, Stanley Steinau, Kurt Griminger

3rd Row: Max Goldschmidt, Martin Brann, Herbert Kronman

INTER-VARSITY CHRISTIAN

Left to right:

1st Row: Malcolm Amstutz, Robert Duhs, Rev. Dan Demmin

2nd Row: Roy Norton, Robert Foster, Bill Haselden

3rd Row: Mary Slaughter, Elizabeth Meigs, Mary Lou Hornbacker, Cleon Laughlin

4th Row: Margie Cordell, Doris Birkel, Joe Black, Jasen Johnson

5th Row: Ernie Adams, Heinz Pruss, Bill Duhs, Troy Norton, John Lichtenwalter

6th Row: Joe Bauwens, Carrol Green, Edward Jassen, Carl Johnson

7th Row: Conrad Schwager, Jack Newell, Rev. Darrel Byers, Andy Hofer

8th Row: John Bullock, Marilyn Mueller, Edward Maus, Dick Glasgow

HILLEL ORGANIZATION

Among the religious groups making their appearance this last year at Bradley was Hillel organization. Desiring to further good will among Jewish students and students of other religions and to promote an understanding between them, this group met every Sunday at the Jewish center in Peoria, where they learned about other religions as well as about different aspects of their own. Hillel members celebrated all religious holidays, in addition to holding Saturday night dances for social diversion. Mr. Allen Cannon was faculty adviser for the group while officers in Hillel this past year were: Walter Goldfarb, president; Geraldine Weinstein, secretary; Sherell Weinstein, corresponding secretary; and Kurt Griminger, treasurer.

INTER-VARSITY CHRISTIAN FELLOWSHIP

One of the religious groups formed recently at Bradley is the Inter-Varsity Christian Fellowship. The Bradley chapter, which is open to all students, is affiliated with the international office at Chicago. Thirty-three such Christian organizations are functioning in Mid-West Colleges.

Meeting twice each week, members study the Bible and hear prominent religious speakers. A banquet, to which high school seniors were invited, was also a part of this year's activity. Officers were: Robert Duhs, president; Cleon Laughlin, vice-president; Robert Foster, recording secretary; and Malcolm Amstutz, treasurer.

NEWMAN CLUB

Left to right:

1st Row: Judith Karl, Rosemary Kircher, Janet Weisbruch, Ava Cleary, Bill Holbrock, Bob Carkenord, Harry Charvat, James Rickert, Bob Gleixner

2nd Row: Dorothy Sanders, Jeanne Smith, Mina Murphy, Pat Gleason, David Lauck, Harold Mahoney, Richard Kelly, Frank Martin, Rocco Brescia

3rd Row: Pat Jacquin, June Walker, Rosemary Arneson, Pat Cleary, Horace Payton, Paul Landuyt, Edwin Kirchgessner, Tony Kissel, Richard Kapraun, Harold Jeppsen

4th Row: Mary Manias, Jeanne Mund, Rita McLinden, Pat Moran, Thomas Lahey, James Keating, Ed Holland, Dick Heller, Merle Heitz, Bob Nelles, Dick Connor, Robert Nusbaum, Bob Nelson

5th Row: Arthur Harrington, William Gleason, Richard Hession, Richard Doedtman, Robert Miller, Jack Sears, Maynard Cullen

UNITED WORLD FEDERALISTS

Left to right:

1st Row: Jim Becker, Mike Mogan, John Snider, Janet Jones, Phil Shepherdson

2nd Row: Pat Prichard, Lois Fincher, Sherell Weinstein, George Hickman

3rd Row: Barbara Oaks, Jack Kahney, Mathilda Stear, Dominic Panerali

4th Row: Robert Nelles, William E. Pallman

NEWMAN CLUB

Discussions on subjects ranging from religion to politics are planned monthly by members of the Newman Club, with outside speakers invited to address the group. The club, open to all Catholic students at Bradley, provides opportunity for members to get acquainted with each other and discuss mutual problems. This year they had a Communion Breakfast with the chaplain from St. Francis hospital as the speaker.

Directing activities of the Newman Club were: Robert Carkenord, president; Gretchen Hoerdemann, vice-president; Ava Cleary, secretary; and Bill Holbrock, treasurer. Dr. Olive B. White is faculty adviser.

UNITED WORLD FEDERALISTS

The members of the newly organized Bradley chapter of United World Federalists are members of the national World Federalists organization. The purpose of the group is to stimulate thought and action that will lead to the attainment of a federal world government. In August and November, the group sent delegates to national conventions in St. Louis to aid in determining the group's national policy. During the year members of United World Federalists published a bulletin which they distributed nationally, broadcast series and special broadcast radio programs, organized chapters in the local high schools, and addressed groups about town. Under the leadership of Jim Becker, Chairman, and sponsors Mrs. LaVerne Miller and Mr. W. T. Utley, the Bradley chapter of United World Federalists has functioned actively this past year.

Y. W. C. A.

At the time of its founding in 1904, the Young Women's Christian Association was in the form of a Bible class. It has since developed into the Bradley University Y. W. C. A. with 150 girls comprising the present membership. Centering its activities around the "Y" room on the second floor of Bradley Hall, this group of girls holds monthly meetings of education and fun, with the Campus Pals Tea, a Christmas party, and the Heart Sisters Dinner among the highlights on the social calendar. The "Y" also cooperates in the World Student Service Fund drive, the Red Cross, and other community projects. Officers for the year were: Eunice Rosenbohm, president; Elva Schoaff, vice-president; Betty Hess, secretary; and Ellen Gove, treasurer.

Y. W. C. A.

Left to right:

1st Row: Calliope Dikos, Phyllis Wendland, Jill Holliday, Henrietta Deane, Mary Lou Bradbury

2nd Row: Elaine Walsh, Demetra Polites, Audrey Madison, Barbara Campbell, Mary Barnett

3rd Row: Edith Gorenz, Shirley Bacon, Mary Quimby, Donna Epps, Jo Ann Rose, Marilyn Hayes

4th Row: Miss Pauline Gauss, Barbara Dreher, Ruth Jass, Joanne Caron, Audrey Mebus, Margaret Craig

5th Row: Eunice Rosenbohm, Beverly Winter, Roberta Lewis, Lucie Atherton

6th Row: Irene Zoss, Bertha Stettner, Betty Pinkley, Barbara Crilly, Betty Hess

Y. W. C. A.

Left to right:

1st Row: Doris Lundberg, Shirley Sutton, Barbara Wilson, Catherine Calhoun, Connie Bobenmyer, Joan Gray, Virginia West, Beth Thomas, Shirlee Puckett

2nd Row: Ruth Wesselhoft, Jeanette Krumpe, Mary Manias, Dolores Moutier, Ann Schroen, Patricia Stewart, Shirley Olker, Miriam Parker

3rd Row: Lavern Doering, Geraldine Doering, Ava Cleary, Rosemary Flint, Jacqueline Schafer, Marilyn Huston, Theodora Dickson, Marilyn Ross, Joanne Beyer

4th Row: Carolyn Jurgens, Barbara Harrison, Ellen Gove, Elva Schoaff, Nancy Shively, Gloria Adams, Patricia Lyons

5th Row: Margaret Notzke, Terry Day, Joyce Anno, Phyllis Ellis, Doris Birkel, Lois Jean Wheeler

ACTIVE
Marcy Calame

PLEDGE

CHI OMEGA ACTIVES

Left to right:

1st Row: Margie Saltz, Jeanne Gray, Ruth Hoeltje, Edith Gorenz, Pat Campbell, Helen Gebhardt, Bev Sumner, Jackie Schafer

2nd Row: Lois Osborn, Donna Schulthes, Liz Royalty, Marian Hoerr, Barbara Wilsey, Lois Frye, Georgia Haas, Mina Murphy, Mary Sanders

3rd Row: Virginia Rucker, Jeanne Smith, Barbara Strassburger, Mary Jane Norris, Evelyn Anderson, Doris Schlichenmaier, Jane Taylor, Dorothy Sanders, Margie Thomas, Dorothy Evans, Gloria Adams

4th Row: Roberta Kilby, Shirley Bacon, Jo Anne Bruce, Kay Boles, Mary Jo Simonsen, Lois Knudsen, Phyllis Sereno, Gretchen Hoerdemann, Marilyn Heubach, Shirley Phelps, Marilyn Ross

CHI OMEGA PLEDGES

Left to right:

1st Row: Betty Engle, Marilyn Hayes, Elly Jolly, Rosemary Flint, Peggy Talbott

2nd Row: Barbara Preston, Grayce Stroud, Barbara Harrison, Carolyn Jurgens, Pat Lyons, Marilyn Behrens

3rd Row: Credwyn Mahannah, Lois Mae Kingdon, Charlene Wright, Mary Dudas, Marilyn Hansen, Sylvia Anderson

CHI OMEGA

CHI OMEGA

Chi Omega was the first national women's Greek organization to grant a charter on the Bradley campus. Founded in 1895 at the University of Arkansas by Doctor Richardson, Jobelle Holcombe, Ina Boles, Jean Vincenheller, and Allie Simonds, Chi Omega has successfully lived up to their ideals of friendship, social and civic service, vocations, and quality in activities. This group has selected for their fraternity flower, the pure white carnation, with cardinal and straw as their colors.

Actively engaging in social and campus affairs, the Chi Omegas climaxed their rushing teas with a formal dinner at the beginning of the year. During Homecoming, they received first place in Stunt Show and House Decorations. Pat Campbell, a member, was selected to reign as Homecoming Princess. Other events of the year were the Christmas Formal, the Kiddie Karnival, and the Spring Formal.

Officers of the school year of 1947-48 included: Marian Hoerr, president; Barb Wilsey, vice-president; Margie Thomas, secretary; Lois Osborn, treasurer; Lois Knudsen, personnel chairman; Liz Royalty, pledge mother; Gloria Adams, social chairman; Margie Thomas, homecoming chairman; and Gretchen Hoerdemann, rush captain.

CHI OMEGA CHORUS

Left to right:

1st Row: Betty Engle, Elly Jolly, Peggy Talbott, Helen Gebhardt, Pat Campbell, Gretchen Hoerdemann

2nd Row: Barbara Preston, Georgia Haas, Barbara Harrison, Carolyn Jurgens, Marilyn Behrens, Lois Frye, Marian Hoerr

3rd Row: Sylvia Anderson, Charlene Wright, Donna Schulthes, Marilyn Heubach, Liz Royalty, Doris Schlichenmaier, Virginia Rucker, Jackie Shafer, Marilyn Hayes

CHI OMEGA OFFICERS

Left to right:

Seated: Margie Thomas, secretary; Lois Osborn, treasurer; Marian Hoerr, president; Barbara Wilsey, vice-president; Gretchen Hoerdemann, rush captain

Standing: Shirley Bacon, house manager; Liz Royalty, pledge mother; Edith Gorenz, chapter correspondent; Lois Frye, herald

GAMMA PHI BETA PLEDGES

Left to right:

1st Row: June Anne Walker, Joanne Hicks, Carol Brandon, Barbara Campbell, Mavis Bishop, Barbara Bogard, Barbara Weyler

2nd Row: Janet Clement, Diane McCormick, Nancy Lil Svoboda, Rosalie Orchard, Nancy Meredith, Kay Cashin, Rosalie Sommer, Nan Seelye, Jill Holliday

GAMMA PHI BETA CHORUS

Left to right:

1st Row: Nancy Lil Svoboda, Mary Lou Taylor, Rita Chandler, Mavis Bishop, Barbara Bogard, Nancy Meredith

2nd Row: Janet Clement, Joanne Hicks, Carol Brandon, Barbara Campbell, Joanne Garrott, Rosalie Sommer, Barbara Weyler

3rd Row: June Anne Walker, Diane McCormick, Rosalie Orchard, Marile Dyslin, Virginia Clough, Peggy Hunt, Kay Cashin, Nan Seelye, Jill Holliday

GAMMA PHI BETA

GAMMA PHI BETA

The Beta Eta Chapter of the Gamma Phi Beta Sorority was the first national women's Greek organization to colonize on the Bradley campus.

The object of this sorority, which was established in 1874 at Syracuse University, is to develop the highest type of womanhood through education, social life and service to country and humanity.

The pink carnation is the Gamma Phi Beta flower and mauve and brown are the colors.

This year the national organization of Gamma Phi Beta is celebrating its diamond jubilee. The grand national convention of the sorority's 55 chapters located on various campuses throughout the United States and Canada, will be held in St. Louis, Missouri, in June, 1948.

Being new on the Bradley campus this year, this organization is very proud to have won the second place trophy in the Homecoming float parade and the third place trophy in the Homecoming stunt show competition. Gamma Phi Beta held its first annual winter formal dance on Saturday, January 10, 1948.

GAMMA PHI BETA OFFICERS

Left to right:

1st Row: Joanne Garrott, vice-president; Marile Dyslin, president; Rita Chandler, recording secretary

2nd Row: Marilyn Mueller, pledge trainer; Mary Lou Taylor, corresponding secretary; Dr. Sue Maxwell, faculty adviser; Virginia Clough, treasurer; Peggy Hunt, house president

PI BETA PHI ACTIVES

Left to right:

1st Row: Pat Moran, Pat Michael, Liz Knisely, Nancy Shively, Helen Bruns, Pinky Schafer, Ginny West

2nd Row: Shirlee Puckett, Winifred Werckle, Jean Lawler, Mary Blair, Sally Ryan, Lee Leman, Barbara Moore, Doris Lundberg

3rd Row: Jay Doering, Marilyn Moffatt, Velma Long, Mary Bacon, Colette Foley, Pat Murphy, Shirley Alker, Amy Lou Hopkins, Jo Beyer, Janet Cler

4th Row: Sara Lee Burdick, Elaine Harmon, Shirley Garrison, Phyllis Ellis, Frances Hall, Shirley Sutton, Gerry Lamb, Pat Stewart, Elva Schoaff

PI BETA PHI PLEDGES

Left to right:

1st Row: Marcy Calame, Peggy Webb, Marilee Macy, Pat Jacquin, Beth Thomas, Myra Kingston, Cathie Calhoun

2nd Row: Charlotte Wheeler, Phyllis Growe, Fran Roecker, Mary Helen Manias, Rita McLinden, Gennie Newlin, Nancy Millikan

3rd Row: Jane Wellington, Jeanette Krumpe, Ruth Wesselhoft, Pat Berlin, JoAnne Kirchoff, Enid Budelier, Janet Weisbruch, Pat Gleason

PI BETA PHI

PI BETA PHI

ILLINOIS THETA CHAPTER

Pi Beta Phi was founded at Monmouth College, April 28, 1867, and was the first organization of college women established as a national college fraternity.

The fraternity maintains an annual graduate fellowship from an endowment fund, and also permanent undergraduate loan funds.

In 1912, as a memorial to its founders, the fraternity established a Settlement School at Gatlinburg, Tennessee, in the Great Smoky mountains. This school has work covering eight full grades, four-year high school, and adult education in handicraft, and a health center with a nurse in attendance. With this threefold program of health, education, and crafts, Pi Beta Phi has helped a whole community to raise its standards and to develop its hidden resources.

The periodical journal, a quarterly, is called "The Arrow." The badge is a tiny golden arrow; the pledge pin, a golden arrow head. The colors are red wine and silver blue, and the flower is the wine carnation.

This chapter has been very active in social and campus affairs. The season opened with rushing events; Homecoming followed, with Pi Beta Phi receiving five awards. The Christmas Formal, the pledge Leap Year dance, Charity Ball, and Spring Formal highlighted the social season.

PI BETA PHI CHORUS

Left to right:

1st Row: Elaine Harmon, Lee Leman, Elizabeth Knisely, Gerry Lamb, Nancy Shively, Mary Helen Manias

2nd Row: Sara Lee Burdick, Shirley Olker, Barbara Schefelbein, Joyce Anno, Pat Moran, Barbara Moore, Fran Roecker, Janet Cler

PI BETA PHI OFFICERS

Left to right:

Sitting on floor: Carolyn Powell, rush captain; Connie Bobenmyer, censor

Sitting on couch: Elizabeth Coriell, corresponding secretary; Rosalie Hitpas, recording secretary; Barbara Schefelbein, president; Barbara Wilson, vice-president; Joyce Anno, treasurer

Standing: Emily Blair, historian; Dolores Moutier, rush chairman '47; Miriam Parker, pan-hellenic delegate; Patricia Cleary, pledge supervisor

SIGMA KAPPA ACTIVES

Left to right:

1st Row: Margaret Woodrow, Regina Hancher, Mary Kupper, Marilyn Huston, Betty Young

2nd Row: Betty Hess, Edna Mangold, Betty Mull, Audrey Madison, Connie Stewart, Ruth Gibson, Margaret Weston

3rd Row: Eleanor Reed, Marjorie Bartels, Marnajean Groom, Barbara Oaks, Betty Tracy, Louise Sunneson, Marjorie Long, Mary Lou Bradbury

4th Row: Dorthy Ann Nagel, Marilyn Schram, Teddy Dickson, Joanne Caron, Marilyn Werckle, Joy Goble, Terry Day

SIGMA KAPPA PLEDGES

Left to right:

1st Row: Renelda Somagyi, Bonnie Echard

2nd Row: Hildegarde Mugele, Darlene Darst, Margaret Notzke, Gladys Gibson

3rd Row: Janet Carpenter, Mary Barnett, Sally Ackerman, Margaret Craig

SIGMA KAPPA

SIGMA KAPPA

KAPPA UPSILON CHAPTER

Sigma Kappa was founded in November, 1874, at Colby College, Waterville, Maine. In 1904, the sorority became a member of the National Pan-Hellenic Congress; thus extending to fields beyond Colby College and beginning to fulfill its original purpose of sharing the privilege of membership in Sigma Kappa with women in many colleges and universities. Today chapters are found across the length and breadth of the country and across the northern boundary to the University of Manitoba, in Canada.

Sigma Kappa, whose national president is Mrs. Laurence Corbett of Minneapolis, Minnesota, has two national philanthropic projects—the Maine Sea Coast Mission, and the post-war project of giving scholarships to Greek girls to the American Farm School in Salonica, Greece. The Peoria Alumnae Chapter of Sigma Kappa sponsors annually a Musical Tea from which the proceeds are given to the Bradley Library Fund. The sorority colors are lavender and maroon. The flower is the violet.

On March 1, 1947, Sigma Chi Gamma in its 25th year on campus, was pledged to Sigma Kappa, thus becoming the second national sorority on campus. Sigma Kappa's 53rd national convention is to be held in June of this year at Sun Valley, Idaho.

Social activities of the sorority were the Christmas Dance, hayrack ride, Spring Formal, monthly spreads, and Senior breakfast. Mrs. Mary Costello is housemother at the Sigma Kappa House, 125 Fredonia.

SIGMA KAPPA CHORUS

Left to right:

1st Row: Janet Carpenter, Eleanor Read, Margaret Craig, Renelda Somagyi

2nd Row: Betty Hess, Regina Hancher, Edna Mangold, Joanne Caron, Ruth Gibson, Marjorie Bartels

3rd Row: Mary Barnett, Dorothy Ann Nagel, Barbara Oaks, Marilyn Schram, Betty Young, Mary Kupper

SIGMA KAPPA OFFICERS

Left to right:

Seated: Mary Kupper, secretary; Edna Mangold, vice-president; Betty Tracy, president; Eleanor Read, second vice-president; Marnajean Groom, treasurer

Standing: Marilyn Huston, rush captain; Betty Mull, historian; Betty Hess, magazine agent; Louise Sunnesen, social chairman; Barbara Oaks, "Triangle" correspondent; Betty Young, Pan-Hellenic delegate

ALPHA PI ACTIVES

Left to right:

1st Row: Bob Michel, J. V. Marcus, Bill Bergstrom, Henry Yoerg, Don Brewster, Ed Schuster, R. L. Pocklington

2nd Row: J. B. Ogolin, J. L. Barrett, D. W. Burns, Vinc Brophy, Paul Howe, E. L. Look, R. G. Symonds, Ralph Sauder

3rd Row: M. J. Thompson, G. W. Hedden, K. C. Smith, J. B. Weers, Bill Harmon, Art Spears, Jim Blane

ALPHA PI ACTIVES

Left to right:

1st Row: Lester Long, John Klingbeil, Bob Ossenbeck, Bill Blair, Bob Talbott, Dean Merchant

2nd Row: Bob Sprenger, Flavel Fueger, John Hinnen, James Daykin, Vaughn Woodruff, Walter McCoy, James H. Dietrich, Donald Antle

3rd Row: Mel Bradshaw, Owen Reed, Jack Bradshaw, Jerry Garrott, Clifford Meyer, William Wickert, Carl Krei, Dick Winkler

4th Row: R. T. Kelsh, R. W. Meyer, Bob Allton, Bob Seats, Jack Cloyd, Dean Baker, Bernard Koenig, Jack White, Jack Oller

ALPHA PI

ALPHA PI

The oldest fraternal organization on the campus, Alpha Pi was established by nine students on January 7, 1898, soon after the founding of Bradley itself. Alpha Pi is the second oldest local fraternity in the United States. Fraternity colors are purple and white, and the men in the group believe in a spirit of brotherhood and good fellowship.

Centering its campus activity around the Chapter house on Bradley avenue, the group planned for the year a Christmas formal, the Sweetheart Dinner-Dance, the traditional and much-awaited Bum Dance, and a Spring formal, as well as participation in Homecoming and other Bradley events.

Officers for the year were: Bob Sprenger, president; Owen Reed, vice-president; Ed Schuster, secretary; John Hinnen, treasurer; Bill Bergstrom, historian; Dean Baker, chaplain; Bill Biederbeck, marshal; and Mel Bradshaw, sergeant-at-arms.

ALPHA PI PLEDGES

Left to right:

1st Row: Bill Jackson, Ed Ring, Bob Tallman, T. Jay Weidner, David Carbino, Les Pierce, Jim Gammon

2nd Row: Bill Brady, Jack Blackman, Warren Tallman, Ehno Tiddens, William O'Laughlin, Dick Jackson, Don Koller, Lee Woodruff

3rd Row: John Newberg, James Cromwell, Evans Harmon, Eldon Koetter, Ralph Spring, Douglas Kieft, Joe Hammond, Donald Wooley

BETA PHI THETA ACTIVES

Left to right:

1st Row: Don Diekman, Don Murray, Glen Shols, David Grobe, Dan Page, Donald Langer

2nd Row: Herbert Zobel, Arthur Pillischafske, Hollis Benjamin, Robert Lambert, Bob Melzer, Carlo Traficano, John Thatcher

3rd Row: Robert Zobel, James Neifing, Bob Hessling, Lon Jensen, Ronald Naffziger, James Dalziel, Marvin Sabin

BETA PHI THETA ACTIVES

Left to right:

1st Row: Dean Coleman, W. D. Crone, Russ Dalziel, Chuck Sullivan, Ronald Forfar

2nd Row: Dan Granzow, Don Page, Ray Behrends, Mel Bullard, Donald Jensen, Glenn Ellmaker

3rd Row: Ray Nissen, Lee Porter, Willard Waugh, John W. Sconnell, Walt Ziegele

BETA PHI THETA

BETA PHI THETA

The Beta Phi Theta fraternity was first begun in November, 1917, at the Milwaukee State Normal School at Milwaukee, Wisconsin. The Omicron Sigma chapter was granted a charter in May, 1926.

Brotherhood, fidelity, and truthfulness were the ideals established by this fraternity, while green and white were the colors chosen. The orchid is the fraternity flower, while the Beta Love Song is their song.

Activities of the Beta Phi Thetas this year included rushing and house parties, open house, Christmas Formal, Easter dinner, and the Spring Formal.

Beta officers for 1947-1948 were: George Pape, master; R. L. Rogers, grand master; W. E. Madsen, Jr., corresponding secretary; H. K. Barnes, treasurer; Owen Richmond, pledge master; Donald Tyler, recording secretary; Dan Cumming, chaplain; James Henkel, judicial committee chairman; Jay Gray, house manager; Roland Derry, co-social chairman; and Roland Treland, co-social chairman.

BETA PHI THETA OFFICERS

Left to right:

Seated: W. E. Madsen, Jr., corresponding secretary; George Pape, master; R. L. Rogers, grand master; H. K. Barnes, treasurer; Owen Richmond, pledge master

Standing: Donald A. Tyler, recording secretary; Dan M. Cumming, chaplain; James Henkel, judicial committee chairman; Jay L. Gray, house manager; Roland E. Derry, co-social chairman; Roland S. Treland, co-social chairman

BETA PHI THETA PLEDGES

Left to right:

1st Row: Roger Severns, Byron Chrisman, Jack Rimbey, Bruce Richards, Jim Crone, John Ambrosch, Sylvan Johnson, Donald Sission

2nd Row: Donald E. Truesdale, Willard Vinik, Robert M. Hoyt, William M. Garvey, Les Klaas, Ken Nelson, Wayne Mann, John O'Connor, Robert Klein

3rd Row: Douglas Burris, Jim Sacharski, Arthur Peters, Robert Babcock, Bertwin Behrends, Darryl Moffatt, Richard McDaniel, Arthur Russell, Rodney Crabb

GAMMA NU ACTIVES

Left to right:
Seated: Giles Stahl, Jesse Griffin, Daniel Juckniess, Richard Masters, James Carroll, Henry Butryn, Richard Heller

Standing: Clarence A. Spiller, Richard Reihl, Eugene Willis, Roger Fay, Robert J. Edwards, Norville Fenton, Richard Fricke, Walter Hoskinson

GAMMA NU PLEDGES

Left to right:
Seated: Robert Smith, James O'Donnell, C. R. Starcevic, Bernard Peterson, Victor Paparigian

Standing: Maurice Pescitelli, Ronald V. Anderson, Richard Drake, Dale Humphrey, John La Payne

GAMMA NU

GAMMA NU

On October 31, 1947, Gamma Nu began its first and very highly successful year as a fraternity. This newly organized group has included among its ideals those of good conduct, good fellowship, and a spirit of friendship and tolerance toward their fellow men. In January the charter group opened the membership to pledges. The big social event of the year for the Gamma Nus was their informal dance on February 27.

Chosen as leaders for the group were the following: Paul Williams, president; Hubert Pribyl, vice-president; William Rigley, secretary; Kenneth Volz, treasurer; Russell Waechter, chaplain; Richard Schenck, social chairman; and Dr. Wilson E. Wilmarth, faculty adviser.

GAMMA NU OFFICERS

Left to right:
Seated: Richard Schenck, William Porth, Hubert Pribyl, Paul Williams, Kenneth Volz, Paul Melius, Wesley Voss
Standing: Delmar McNaughton, John Rogers, Donald St. Lawrence, Russell Waechter, Alfred Loek, Reginald Schwery, Paul J. Lung

LAMBDA CHI ALPHA ACTIVES

Left to right:

1st Row: Art Lauer, William Wiese, Harold King, Bob Ross, Howard Schalk, Bill Chambers, Bob Tolf, James Reid

2nd Row: Tony Bellantoni, Chet Zebell, Myron Deneau, Jack Kahney, Bob Hicks, Calvin Ditch, Charles Lennartz, Paul Reider

3rd Row: John Koetter, Dick Hurst, Dale Maxson, Bob Frye, Don MacKenzie, Weldon Hoff, Milton Dewell, Harold Simak

LAMBDA CHI ALPHA ACTIVES

Left to right:

1st Row: John Sauer, Jerry Stewart, Clyde Reid, John Michell, Orval DeWeerth

2nd Row: Lyle Martin, Robert Stevens, Glenn Rudow, Floyd Arnold, Kenneth Streitmatter, Daniel Cramer, Charles Goffney

3rd Row: Frank Collins, Pat Hodges, John White, Don Hays, Gene Langston, Richard Duncan, Jerry Carlson, Harold Anderson, John Turner, Jack James

4th Row: Pete Vallosio, Howard Roeder, Tony Kissell, Ed Kennedy, Robert Bowers, Ray Swehla, Louis Vallosio, Jerry Ketchmark, Fred Heselden, Richard Diskin

LAMBDA CHI ALPHA

LAMBDA CHI ALPHA

BETA NU CHAPTER

Three law students founded the first chapter of Lambda Chi Alpha at Boston University, November 2, 1909, and it is now the largest national fraternity in America. Kappa Upsilon Chapter, with the ideals of brotherhood, patriotism, and the cultivation of good will, was founded on May 28, 1927. Chosen as the flower for the fraternity was the white rose, with purple, green, and gold being selected as the colors which signify this group.

Major social events of the year included: the traditional Sadie Hawkins Day Dance, Christmas Dinner-Dance, Senior breakfast, and the Spring Formal.

Officers of the Lambda Chi Alpha's this past year were: Don MacKenzie, president; Irvin Nelick, vice-president; Robert Frye, secretary; William Leitch, treasurer; John Turner, ritualist; Charles Gaffney, rush chairman; and John Koetter, social chairman.

LAMBDA CHI ALPHA OFFICERS

Left to right:

Seated: John Koetter, past social chairman; Irvine Nellick, past vice-president; Donald MacKenzie, past president; Charles Gaffney, president; Kenneth Strietmatter, vice-president; Clyde Reid, corresponding secretary

Standing: Pete Vallosio, treasurer; Paul Reider, assistant social chairman; Richard Diskin, pledge master; Robert Frye, past secretary; Calvin Ditch, past pledge master; Tony Kissell, assistant treasurer; John Turner, past ritualist; Robert Tolf, rush chairman; Louis Vallosio, ritualist

LAMBDA CHI ALPHA PLEDGES

Left to right:

1st Row: Gene Schramm, Dick Colwell, R. Graham Ferris, Windsor C. Swanson, William Smith, Fred Arnold

2nd Row: Don Stillwell, Don Robison, James Scherer, Ed Trainor, Merrett Scherer, Rae Heiple

Left to right:
1st Row: Jean Flowers, Lafayette T. Jackson, Tony S. Rudd

2nd Row: Wilmer M. White, Henry Seward, Jr., Edward Robinson, Walter Maddox

3rd Row: Samuel J. Gibson, Jr., Alonzo Robinson, John H. Smith, Thomas Johnson

4th Row: Hayman C. Bell, Walter Richard, Willie Adams, James H. Stubblefield

5th Row: Clifford A. Thomas

On March 5, 1948, the Omega Phi Psi, national fraternity, was formed at Bradley University, originating from the former Lampadose Club. At present the Omega Phi Psi has approximately two hundred chapters throughout the United States and Canada. This organization was founded at Howard University in 1911. The Omega Phi Psi's chief principles are based upon manhood, perseverance, and scholarship. Any student is eligible for membership if he attains the scholastic standards of requirements. Officers for the year have been Lafayette Jackson, president; and Tony Rudd, vice-president.

OMEGA PSI PHI

PI THETA BETA

With a formal initiation and impressive charter signing ceremony at a banquet in early autumn of 1947, Pi Theta Beta fraternity was launched on its career as a Bradley organization. The group chose red, black, and gold for fraternity colors, and selected Leonard W. Miner and Carl Ashworth as faculty advisers.

One of the first activities of this fraternity was the preparation of a colorful float for the big Homecoming parade. Later in the year the Pi Theta Betas organized bowling and basketball teams, held a Christmas dance, and sponsored an all-school dance in the spring. Rushing activities were carried out at the beginning of second semester.

The fraternity's charitable activities included giving food and clothing to a needy family for Thanksgiving and contributing money to the Red Stocking fund.

Named as officers of Pi Theta Beta for 1947-1948 were: Everett Pettis, president; Wallace Nelson, vice-president; Donald Swayne, secretary; Robert Kemper, treasurer; Bernard Schnur, historian; Ray Griggs, sergeant-at-arms; Jim Harrell, senior marshal; and Bill Donaldson, junior marshal.

PI THETA BETA OFFICERS AND ACTIVES

Left to right:

Seated: Robert E. Kemper, Theo Millan, James Harrell, Wally Nelson, Everett R. Pettis, Donald L. Swayne

Standing: Roderic C. Hawkins, William J. Donaldson, Robert Niebuhr, Ray Griggs, Bill Simmons, George Scoutaris, Bernard H. Schnur

PI THETA BETA PLEDGES

Left to right:

Seated: Robert Calloway, Dick Whitlow, Laurie Liberty

Standing: Engene Gire, Richard Gebhardt

RHO DELTA ACTIVES

Left to right:

1st Row: Charles Steed, Robert Wagner, William True, John B. Hutchings, James R. Nordstrom, Harold Mahoney

2nd Row: Raymond Michalski, Joseph Kindred, Rudy Gray, Bob L. Thompson, Robert Giltner, Frank C. Queery, Jr., Dale L. Musselman

3rd Row: Harold L. Landis, Charles Fauble, John O. Schram, Werner F. Kubis, Donald Kirkham, William S. Herbst, Rudolph Reckle, George E. Fields

4th Row: O. Hosmer Mores, David Scott, Robert C. Calhoun, Rodney McGovern, Chester Trim, William Endean, Jr., Joe Johnson, Ed Sandall

5th Row: H. Vance Howard, Jr., Jerry Shryock, Harry Harrison, Edward Henthorn, Cliff Hasselbacher, Nicholas Taral, John Drew, Charles Winker

RHO DELTA PLEDGES

Left to right:

1st Row: James Young, Robert Woerner, Cal Schumann, Jack McClellan, James Courtright, Dick Rambke

2nd Row: Robert Rhode, John Schierer, Raymond Westall, William Hull, Roy Bostrom, Robert C. Trumpy, Richard Kelly

RHO DELTA

RHO DELTA

On October 9, 1946, eighteen social and fraternal minded charter members, consisting of World War II veterans, founded the Rho Delta fraternity. Chinese red and powder blue were chosen as the colors for the group, with the camellia becoming the fraternity flower.

Beginning the year with a successful Christmas Dance, the Rho Delta's followed this event by holding their annual Spring Frolic, giving as a prize, a free air trip to Havana, Cuba. They also held a Spring Formal, which was the highlight of a gala social year as a fraternity.

Under the able leadership of Werner F. Kubis, president; Donald Kirkham, vice-president; John O. Schram, secretary; William S. Herbst, treasurer; George E. Fields, chaplain; Harold L. Landis, social chairman; Ed C. Sandall, historian; Rudolph Rechle, sergeant-at-arms; and Bob L. Thompson, house manager, Rho Delta Fraternity has once again completed a successful year as a local Greek organization, upholding its high ideals of Courage, Justice, Knowledge, and Achievement.

RHO DELTA OFFICERS

Left to right:

Seated: Rudy Gray, corresponding secretary; John O. Schram, secretary; Werner F. Kubis, president; Don Kirkham, vice-president; William S. Herbst, treasurer; John Drew, athletic chairman

Standing: Harold L. Landis, social chairman; Rudolph Reckle, sergeant-at-arms; Charles Fauble, rushing chairman; Bob L. Thompson, house manager; Edward Sandall, historian; Chester Trim, pledge master; George E. Fields, chaplain

SIGMA PHI ACTIVES

Left to right:

1st Row: Ed Irvine, Charles Burgess, Waring Lynch, Dustin Favorite, Glenn Jordan

2nd Row: Dick Haack, Robert Addis, Howard Lykins, Dean Loyal G. Tillotson, J. Byron Hoke, Dick Hession

3rd Row: Harold Williams, Gordon Linn, Dick Adamson, M. L. Friess, James Murphy, Bruce Srout, Philip Harland, William Neal, Robert Jones

4th Row: Augie Bettman, Bill Drinnin, James Wilson, Gene Wolf, Tom Lahey, Wayne Mayes, Warner Whitney, Dick Dryden

SIGMA PHI ACTIVES

Left to right:

1st Row: Jim Madison, Byron Fierce, Evert Anderson, Andy Spores, Sam Clark, Jack Erickson

2nd Row: Don Bentrup, Robert Arnold, Robert Cady, Garret Stone, Robert Cooksey, George Kyros, Jack Harland, Walter Plumer

3rd Row: Forest Burkett, Robert Arnold, Jerry Vallez, Jack Pearl, Dean Delaney, Paul Lohrman, Ken Schwab, Jack Dixon, Harry Johnson, Jack Sullivan, Jim Carney, Gersh Tillotson

4th Row: Ed Unruh, Tony Behrens, Wayne Dimmick, Robert McGillen, Chris Hoerr, Douglas Roszell, Norman Endean, Richard Brooksbank, Ray Crummery, Roy Snyder

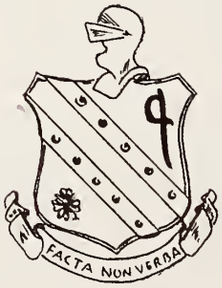

SIGMA PHI

SIGMA PHI

Sigma Phi, a Bradley organization since 1911, stands for brotherhood and good will. Its fraternity flower is the American Beauty rose, and the colors are maroon and gold.

Highlights on the social calendar of the Sigma Phis this year included the Masque Carnival at the Hub Ballroom in Edelstein last November, a Christmas Dinner-Dance, and the annual Sweetheart Dance in February.

This year's officers were: Bill Neal, president; Robert Carkenord, vice-president; Dave Cady, recording secretary; Bob Ingram, corresponding secretary; Charles Burgess, treasurer; Ed Monser, assistant treasurer; Earl Johnson, social chairman; George Rowland, pledge master; Dave Louck, house manager; Bill Dyer, assistant house manager; Bob Mitchell, rush chairman; Jack Heintzman, rush chairman; Warner Whitney, keeper of the archives; Dick Dohnke, sports chairman; and John Stevens, alumni chairman.

SIGMA PHI OFFICERS

Left to right:

1st Row: Earl Johnson, "Elmer," George Rowland

2nd Row: Bob Ingram, Charles Burgess, Robert Carkenord, Bill Neal, Dave Cady, Ed Monser, Bill Dyer

3rd Row: Bob Mitchell, Jack Heintzman, John Stevens, Dick Haack, Dick Dohnke, Dave Lauck, Warner Whitney

SIGMA PHI PLEDGES

Left to right:

1st Row: Pat Healy, Dave Birkett, Lee Taylor, Stuart Ekstrand, John Nangle, Dick McClintick, Howie Fry

2nd Row: Dick Kennedy, Walt Adams, Howard Brooksbank, Charles Grover, Dick Mize, Bob McCarthy, Dick Knodle, Bob Runkle

3rd Row: Jack Groebmeyer, Jim Chianakas, John Hostettler, Russ Mason, Paul Gerdes, Leo Scott, Ralph Clark

TAU KAPPA EPSILON ACTIVES

Left to right:

1st Row: L. Williams, R. Anderson, J. Hudson, R. Pedigo, L. Westfall, R. Brokaw

2nd Row: H. Schwarz, L. Steger, D. Redmann, D. Fuller, M. Gramley, C. Read, R. Radcliffe, R. Howard, J. Jans

3rd Row: S. Chatterton, S. Lafferty, R. Phillips, R. Orr, E. Worthington, W. Robinson, E. Carney, W. Lisaius, H. Miller, E. Hezner, D. Miller

TAU KAPPA EPSILON PLEDGES

Left to right:

1st Row: W. Lawrence, B. Doty, B. Chronic, J. Hopkins, R. Bondeson

2nd Row: R. Goodwin, W. Hurley, R. Gares, E. Sherman, D. East, D. Muir, W. Meltzer

3rd Row: A. Eisenbrand, J. Willson, T. Sawa W. Jolly, F. Smith, D. Woerner, R. Warner, K. Stiener

TAU KAPPA EPSILON

TAU KAPPA EPSILON

On October 27, 1946, Beta Sigma Mu local fraternity became the Beta Alpha chapter of the "Bold, Bad Tekes." Tau Kappa Epsilon was founded January 10, 1899, at Illinois Wesleyan University, with Christian ideals, scholastic achievement, and the practice of the Golden Rule emphasized.

The fraternity colors are cherry and gray, and their gem is the pearl. Outstanding social events of this year were the Christmas Dinner-Dance, and the Red Carnation Dance.

Teke officers for the past year were: Nelson Muneio, president; Jim Nylander, vice-president; Jack Cusick, secretary; John Carlson, treasurer; Carl Wilhelm, historian; Ed Zarek, pledge master; Bud Matthias, chaplain; and Bob Dravis, sergeant-at-arms.

TAU KAPPA EPSILON OFFICERS

Left to right:
1st Row: Carl Wilhelm, Jim Nylander, Nelson Muneio, Ed Zarek
2nd Row: Bob Dravis, John Carlson, Bud Matthias

Left to right:
1st Row: Richard D. Carliss, Thomas Atkinson, Donald Neyendorf, A. J. Ufkes, James R. Frey

2nd Row: Louis G. Fabre, Irvin G. Roberts, Samuel Deeds, Ralph L. Kelly, Howard W. Boltz, Paul R. Kuyoth

Left to right:
1st Row: Horace Payton, C. H. Buescher, R. G. Weber, J. G. Wilson, A. P. Hansen

2nd Row: G. A. Phillips, W. Toellen, Bill Cain, Hamilton Jones, Rocco J. Brescia, John M. Farrell

ZETA OMEGA

ZETA OMEGA

Zeta Omega, one of Bradley's new fraternities, was organized in October, 1947, and became a full-fledged member of Bradley's fraternity group by late November.

Quick to get into the swing of social activities, the organization sponsored the Bowery Brawl in March, to which the dancers wore sweaters, blue jeans, and Dogpatch length skirts. The dance, an all-school affair, promises to become another Hilltop tradition. Additional social events and group activities are on the future schedule of Zeta Omega.

Chosen as officers for Zeta Omega this past year were: John Buehler, president; Barry Bishop, vice-president; Kenneth Dougherty, treasurer; Eugene Soch, corresponding secretary; Richard Gandt, recording secretary; James Rickner, sergeant-at-arms; Arthur Harrington, chaplain; and Johnny Johnsen, social chairman.

Left to right:

1st Row: James B. Campbell, faculty adviser; John Buehler, president; Barry A. Bishop, vice-president; Ken Dougherty, treasurer

2nd Row: Richard L. Gandt, recording secretary; Arthur E. Harrington, chaplain; Eugene L. Soch, corresponding secretary; James C. Rickner, sergeant-at-arms; Herman J. Johnsen, social chairman

INTER-FRATERNITY COUNCIL

Left to right:

Seated: Donald O. Legg, Bob Ossenbeck, Dustin Favorite, Edward Henthorn

Standing: Stuart Chatterton, Robert Rogers, Jay Gray, John Hutchings, Bill Neal, Vaughn Woodruff

PAN-HELLENIC COUNCIL

Left to right:

Seated: Barbara Weyler, Marian Hoerr, Miriam Parker

Standing: Betty Young, Betty Tracy, Barbara Schefelbein, Barbara Bogard, Jackie Schafer

INTER-FRATERNITY COUNCIL

A reorganization of the Inter-Fraternity Council, including a new constitution and more democratic principles, has presented to Bradley this year an even finer group than ever before.

Donald Legg has, as president of the council, inspired the members to greater efforts in solving problems common to fraternity members; and has directed supervision of all pledging and initiating rules, fraternity athletic and social events, and the scholastic standings to be maintained by all fraternity men.

The Council itself this year sponsored a highly successful Inter-Fraternity dance, February 13.

PAN-HELLENIC COUNCIL

Possessing the distinction of being the first Pan-Hellenic Board on the Bradley campus, this year's group has made marvelous progress toward solving any problems mutual to the women's Greek sororities on campus. Its chief functions center around regulations by which sororities may rush, bid, pledge, and initiate new members. It also encourages high scholastic standing and advises on all social and athletic competition among sororities. Replacing the Inter-Sorority Council of previous years, this board destines the path of all inter-sorority affairs. Officers for the year were: Marian Hoerr, president; Miriam Parker, secretary; and Jackie Schafer, treasurer.

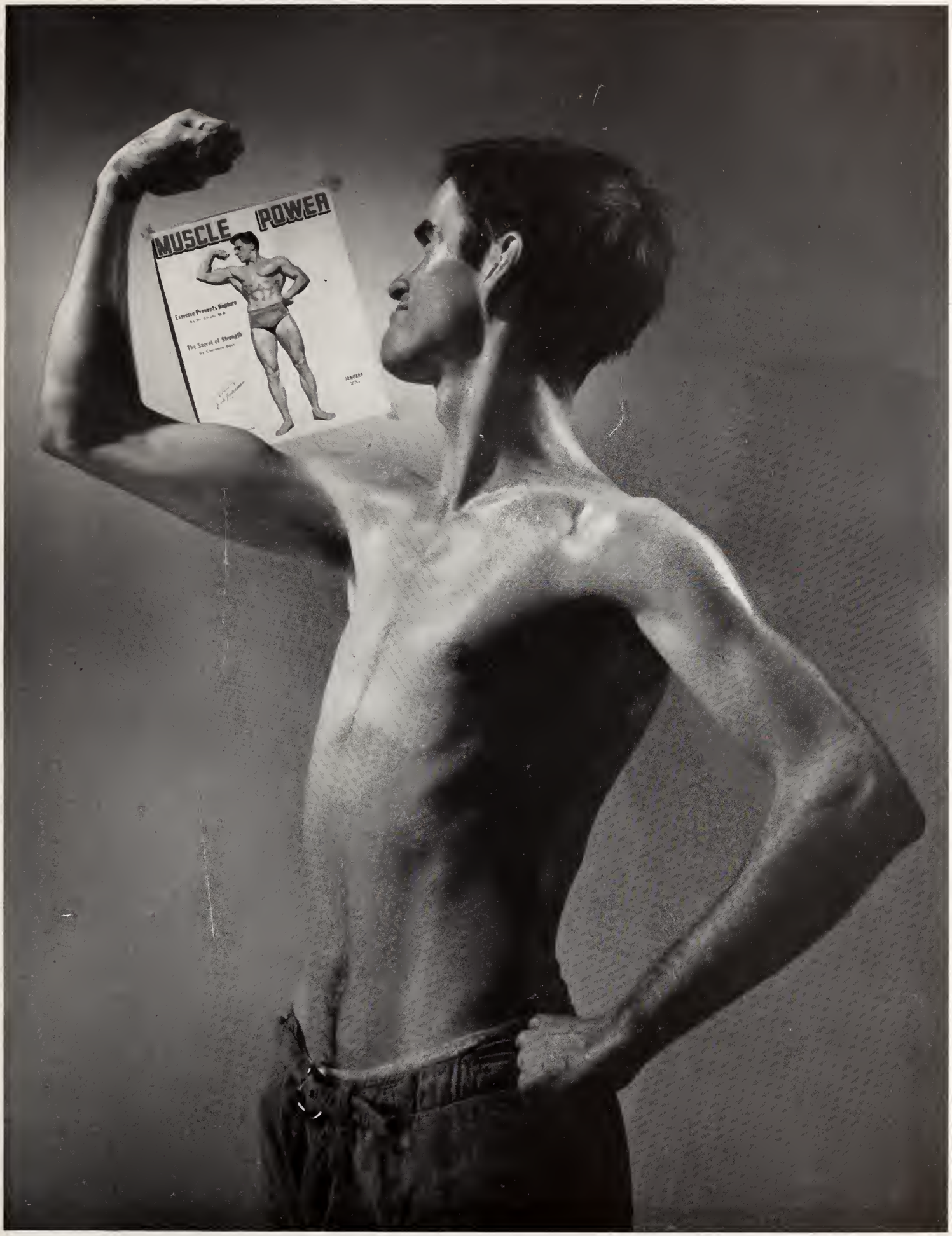
MUSCLE POWER
Exercise Prevents Rupture
The Secret of Strength

MUSCLES

DOBLER MEMORIAL TROPHY

Bill Mann, stellar Bradley basketball player, is shown receiving the first presentation of the William Dobler Memorial Trophy. The trophy is presented annually to the regular with the highest percentage of his free-throws.

JOHN I. MEINEN
Associate Professor of Physical Education, line coach for football, and assistant basketball coach.

A. J. ROBERTSON
Professor of Physical Education, Director of Athletics, Head coach: football, basketball, and baseball.

DEANE RICHARDSON
Director of Physical Education, Jr. Varsity basketball and football coach, faculty tennis manager.

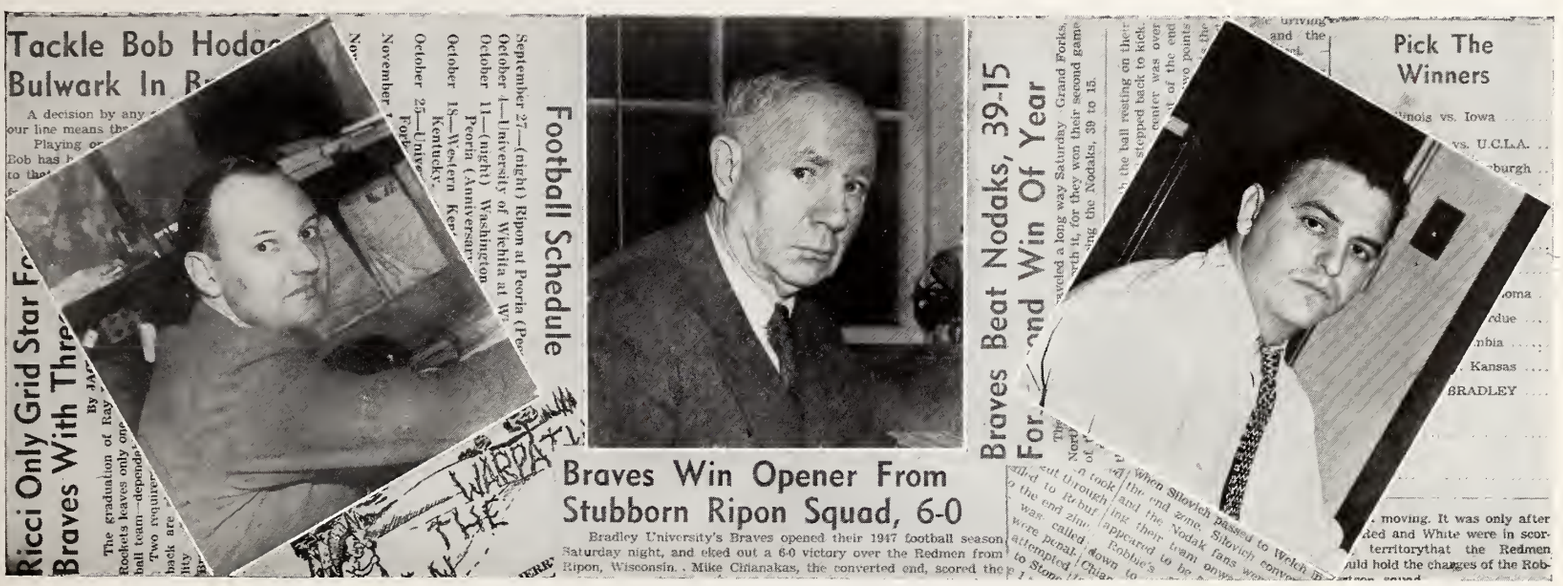

CHARLES OSBORN
Golf coach, assistant basketball coach.

C. M. HEWITT
Varsity track coach.

VIRGIL VAN CLEAVE
Football end coach, boxing coach, assistant baseball coach.

other coaches are:
DON HOLMES, Wrestling; and WAINO THOMPSON, Swimming.

Top Row: Davis, Dinguel, R. Stone, Kovacs, Brown, Mattlack, Van Cleave (End Coach), Carl, Peterson, Ricci, Parks, Schultz, Shelton
Middle Row: A. J. Robertson (Coach), Derry (Asst. Mgr.), Scherler, Knudsen, Arp, Mann, Slater, Williams, Gaffney, Traficano, Sterling, Strand, Reifsteck, Hinrichs, J. I. Meinen (Line Coach)
Bottom Row: Hodges (Capt.), Bucy, W. Stone, Chianakas, Rebuffoni, Atterbury, Behrens, Calanca, Ellis, Baker, Driscoll, McGann, Todd, Wilson, Butkovich

VARSITY FOOTBALL 1947

The injury-ridden Bradley Braves had one of their least successful football seasons in many years last fall. The Braves won three games and lost six. Opening with a victory over Ripon, they lost to Wichita, Washington and Jefferson, and Western Kentucky in succession. After beating North Dakota decisively, the Braves lost to mighty Miami U. of Ohio and the University of South Dakota. The St. Ambrose Bees became Bradley's third victim in the final home game of the year. Powerful Marshall College defeated the Braves in Huntington, West Virginia, to finish the year.

Coach: A. J. Robertson

Assistant Coaches: J. I. Meinen (Bradley), Virgil Van Cleave (Bradley), Deane Richardson (Bradley).

Captain: Robert Hodges, Peoria, Illinois

Most Valuable Player: Stanley Butkovich, Galesburg, Illinois

Manager-Elect: Rolland Derry

SCORES

Bradley	6	Ripon	0
Bradley	7	University of Wichita	28
Bradley	18	Washington & Jefferson	20
Bradley	13	Western Kentucky	15
Bradley	39	U. of North Dakota	15
Bradley	27	Miami University	32
Bradley	13	U. of South Dakota	19
Bradley	12	St. Ambrose	6
Bradley	19	Marshall College	33

Won 3 - Lost 6

Top Row: R. Huffman, Mallory, Martens, Lytle, Ambrosch, Drake, Atterbury, Mattlack, Sturtevant, Tredup
Middle Row: Deane Richardson (Coach), Reber, Bergen, Nylander, Momeny, Howe, Baker, Bandstra, Kovacs, Riefsteck, Derry (Mgr.)
Bottom Row: L. Huffman, Burris, England, Erickson, Spangler, Dinquel, East, Bjorkman, McFeeley

"B" FOOTBALL 1947

Coach: Deane Richardson (Bradley)

Manager: Roland Derry, Ipava, Illinois

Bradley Reserves	14	Normal University Reserves	19
Bradley Reserves	13	Western State Reserves	12
Bradley Reserves	0	Scott Field Flyers	4

Won 1 - Lost 2

for W. CHIANAKAS, GEORGE for all of Towler the Braves almost pulled it out of the fire with a brilliant fourth-quarter comeback. Bradley trailed, 14-6, going into

Statistics

REBUFFONI, JOHN

THE BRAVES held a 6-0 lead at the close of the first half on John Rebuffoni's six-yard plunge over center midway in the second quarter. Tony Behrens' attempted conversion was blocked by End Joe Bodiam.

SCHULTZ, MARVIN

CARL [illegible] game as the last quarter began, and the Braves began to roll from their own thirty. After Wesley Davis gained two yards through the line, Carl passed 45 yards to End Tony Calanca for a first down on the

BRAVES NIP RIPON IN OPENER, 6-0

Bradley University won its opening football game against Ripon College of Wisconsin, 6–0. Mike Chianakas scored the lone touchdown from the six-yard line, after Johnny Rebuffoni and Guy Ricci cooperated in bringing the ball sixty-seven yards.

STONE, WILLIAM

6	By Rushing	12
3	By Passing	5
0	By Penalty	1
41	Yards from Scrimmage	191
10	By Rushing	86
31	By Passing	85
7	Passes Attempted	23
3	Passes Completed	11
4	Passes Intercepted By	2
4	Punts	4

CARL, GILBERT

ing, but a deceptive body shift and a blinding burst of speed also were assets which carried him free of Bradley tacklers. Allen then kicked the first of his four consecutive points.

yards to TODD, CLYDE tal and a touchdown to the score. Parks kicked off to Houlik, who returned to midfield but Wichita was offside and Bradley kicked again. This time Nutter took the kick on his 10, raced toward the near sideline and sprinted into the end

DAVIS, WESLEY

The Braves' second win of the year came at the expense of North Dakota. The game was played in Grand Forks, North Dakota. Gib Carl's brilliant passing and running featured the Bradley victory, as he figured in almost every Bradley score.

SCOUT

"The Student Newspaper Since 1897"

BRAVE POWER SLAMS NORTH DAKOTA

BUTKOVICH, STAN

For it's the middlemen, the guards and the center, whose task it is to bring the ball carrier to the earth before he achieves his objective.

GAFFNEY, CHARLES

spots. GAFFNEY, CHARLES was no ordinary football player, however.

TOP GUARDS this year saw action last season with one exception, and that's Harry Arp, 6 ft.

MANN, WAYNE

TODD

ST. AMBROSE VICTIM OF BRADLEY 19-6

Bradley finished their home season with a victory over a spirited St. Ambrose team, winning 19–6. The game was a repeat of the Ambrose game of 1946. They were both played in a cold rain, with mud hampering every movement of the players.

Mike Chianakas and Guy Ricci cooperated to gain yards for the Braves around the St. Ambrose end.

Bobby Garber Sparks Late Scoring Rally
Dayton Routed As Paul Crack Scoring Record
Unruh Gets 32
Braves Opp Powerful Foe Monday Night
Shockers Stay Close; 28th In 31 For Braves
Paul Unruh, Grover, Mann Top Scoring; Season Ends
By BOB PILLE
Journal-Star Sports Writer
24 Out Of 25
WASHINGTON
Dave Humerickhou
By MORTON CANTOR
Journal Sports Writer
Hurricane never whipped up a
radley university's brilliant Br
their Missouri Valley confer
a capacity crowd at the Armory
MORTON CANTOR
Journal Sports Writer
St. Louis Writers
Braves Briefs
SUNDAY JOURNAL-STAR—Peoria, Ill

VARSITY BASKETBALL TEAM 1947-1948

Back Row: J. I. Meinen (Asst. Coach), Charles Orsborn (Asst. Coach), Glover, Humerickhouse, P. Unruh, Benhke, D. Unruh, Grover, E. Unruh, A. J. Robertson, Coach

Front Row: Garber, Ricci, Stowell, Logan, Mann, Chianakas, Ashley, Melchiorre, Wilcoxen (Captain)

VARSITY BASKETBALL TEAM 1947-1948

Bradley's powerful basketball Braves once again turned the national sport spotlight on Bradley University as they played one of their most brilliant seasons. In winning all but three games of a rugged 31-game intersectional schedule, the Braves remained among the top ten teams of the nation most of the season. The team cracked numerous records, including the all-time high score when they beat New Orleans of the South with 96 points. A. J. Robertson's team lost only to South Dakota, an upset, DePaul University, and the tough University of West Virginia. The 47-48 version of the Braves is being acclaimed as possibly the best team ever to play for Bradley, and certainly the best since the Famous Five of 1938-39.

RESERVE BASKETBALL TEAM 1947-1948
Back Row: Deane Richardson (Coach), Robertson, Alford, Stowell, Carl, Melchiorre, Derry (Mgr.)
Front Row: Delaney, Christe, Guth, Benhke, Mize, Collier

RESERVE BASKETBALL TEAM 1947-1948

The Bradley Papooses, coached through their second fine season by Deane Richardson, won all but three of their games. They lost to two tough local quintets, the Peoria Moose and the Pekin Standard Brands, in varsity preliminary games. The other loss was an upset by the Normal Junior Varsity in Bloomington.

Braves Rack Up 2 More Cage Wins

Tame W. Texas, 61-51; Wallop Iowans, 69-37

SUTTER HITS 14 I' 9-34 NOD

Wc

Playing their second double-header within a week, Bradley defeated the Buffaloes from West Texas State, 61-51, and then won easily over Nebraska Wesleyan, 71-28.

RECORDS BROKEN AS BRADLEY WINS

[illegible] Bulls Into Second Place In Olympics

[illegible] Speed

Braves Humble Loyola Outfit In 96-52 Rout

Hilltoppers Connect On 41 Out Of 87 Shots Attempted

By RUSS PERRY
Journal-Star Sports Writer

Thirteen Bradley Braves staged [illegible] most spectacular [illegible] in univer[illegible] history [illegible]

BRAVES TOP WASHINGTON, 59-45

Bradley Whips Notre Dame, 50-46, For 18th Win

Bradley Nets 13th Straight Cage Victory

Second Half Splurge Gives Braves 24th Win In 25 Games

BOB PILLE

Bradley Scores 13th Win; Tops Princeton, 64 To 41

MORTON CA[illegible]TOR
[illegible]nal Sports [illegible]
[illegible]ts [illegible] in

Bradley Smashes Yale, 91 To 56; Ties Scoring Record

Princeton Plays Braves Tonight

Wolves Meet Tr For

Illini Seeki Seventh Collins

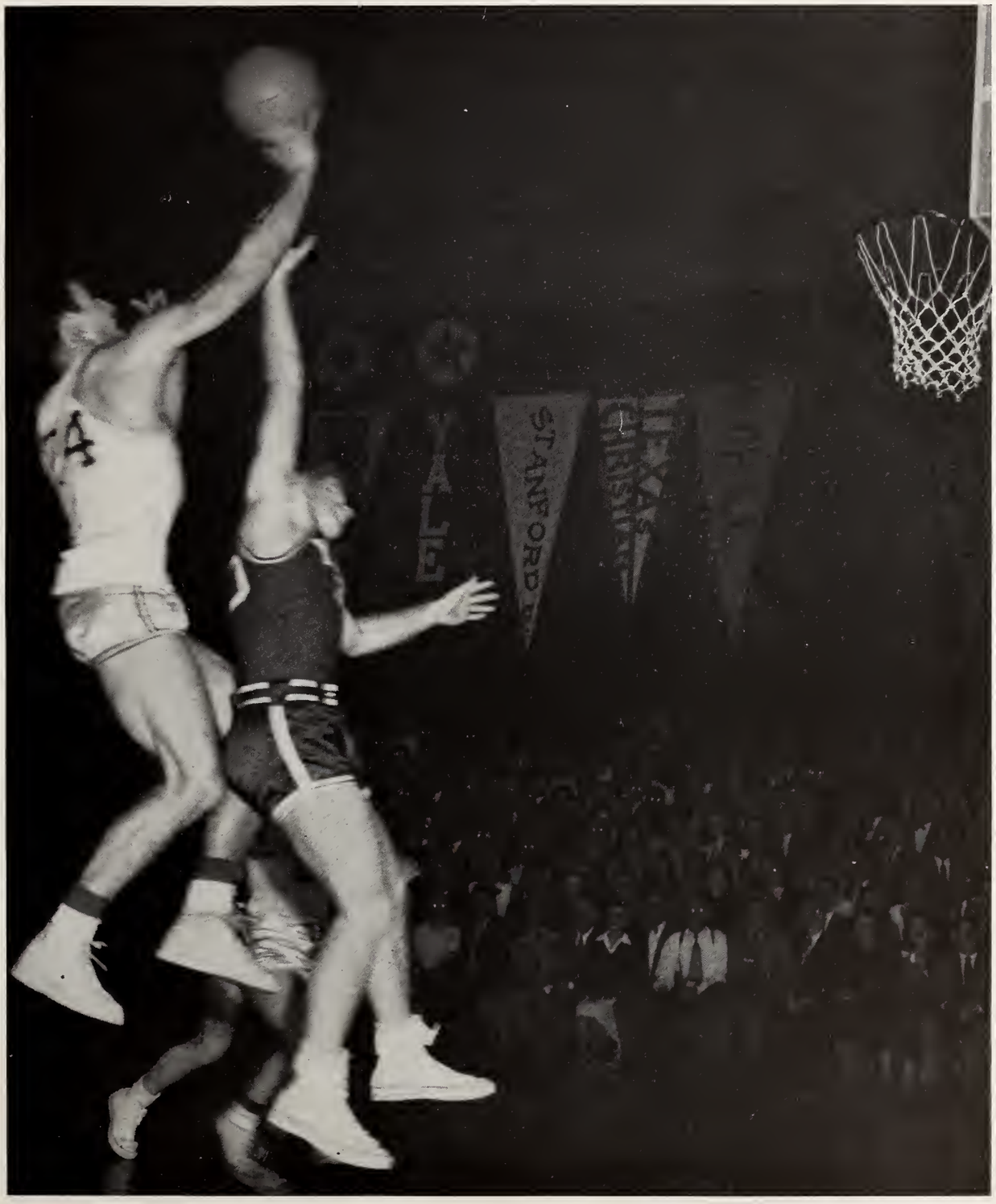

Bradley, Dayton Clash Tonight At Armory

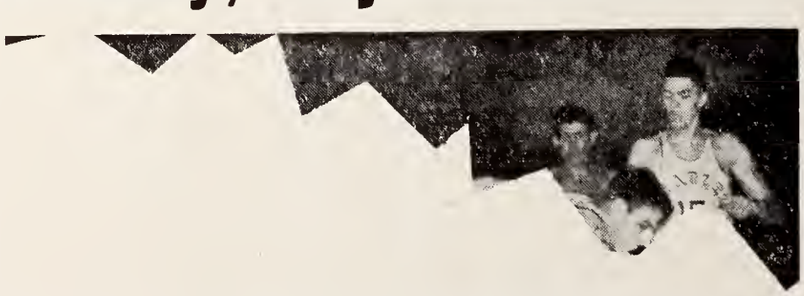

Braves Crush Ecuador, 84-39, For 17th Win

MORTON CA

Fan Fare—By Ditzen

BRAVES CRUSH COLORADO COLLEGE

'mory A ·or

Journal-Star Sports
SECTION B PEORIA, ILL., FEB. 1, 1948 SPORTS

Unruh Scores 21 In 74-45 Victory

SECTION B SUNDAY, JANUARY 4, 1948 SPORTS

Bradley Dumps Louisiana Tech Quintet, 75-59

By MORTON CANTOR
Journal-Star Sports Writer

THE BASKETBALL SCOREBOARD OF 1947-1948

Bradley	**76**	Hardin-Simmons	25
Bradley	**75**	Carroll College	39
Bradley	**61**	West Texas State	51
Bradley	**69**	Iowa Wesleyan	37
Bradley	**56**	Texas Christian	52
Bradley	**68**	Harvard	62
Bradley	**71**	Nebraska Wesleyan	28
Bradley	**50**	San Francisco U.	43
Bradley	**82**	San Diego State	56
Bradley	**72**	Denver	54
Bradley	**64**	Western Ontario	42
Bradley	51	South Dakota	**54**
Bradley	**91**	Yale	56
Bradley	**64**	Princeton	42
Bradley	**75**	Louisiana Tech	59
Bradley	**91**	Arizona	66
Bradley	**59**	Washington U.	44
Bradley	**84**	Ecuador	39
Bradley	**79**	Dayton U.	46
Bradley	**71**	Tulsa	34
Bradley	**71**	Colorado College	45
Bradley	**47**	Stanford	46
Bradley	**96**	Loyola of South	52
Bradley	**76**	North Dakota	51
Bradley	**59**	Washington U.	45
Bradley	**57**	Centenary	38
Bradley	48	DePaul	**67**
Bradley	**66**	Oklahoma City	37
Bradley	**79**	Ohio Wesleyan	58
Bradley	74	West Virginia	**85**
Bradley	**72**	Wichita	62

Won 28 Lost 3

Back Row: Derry, Bjorkman, B. Peterson, Schwab, Wuethrich
Middle Row: Krumrey (Mgr.), Manker, Case, Zilm, Groover, Weeks, Behrens, Gaffney, Whiteside (Capt.), A. J. Robertson (Coach)
Front Row: Shelton, Crabb, Grossman, Ricci, Friedrich, Garber, Wilcoxen, Ashley, T. Peterson

BASEBALL 1947

Bradley's baseball team last year had a very successful season. After a successful tour of the south, the team defeated Big Nine teams three times against no losses. Missouri Valley teams fell to the Braves four times against no losses. The team finished the season with 18 wins and only six losses.

Captain: Wm. Whiteside, Peoria, Ill.

Manager: Ray Krumrey, Libertyville, Ill.

Coach: A. J. Robertson

Assistant Coach: Ed. Stonebock

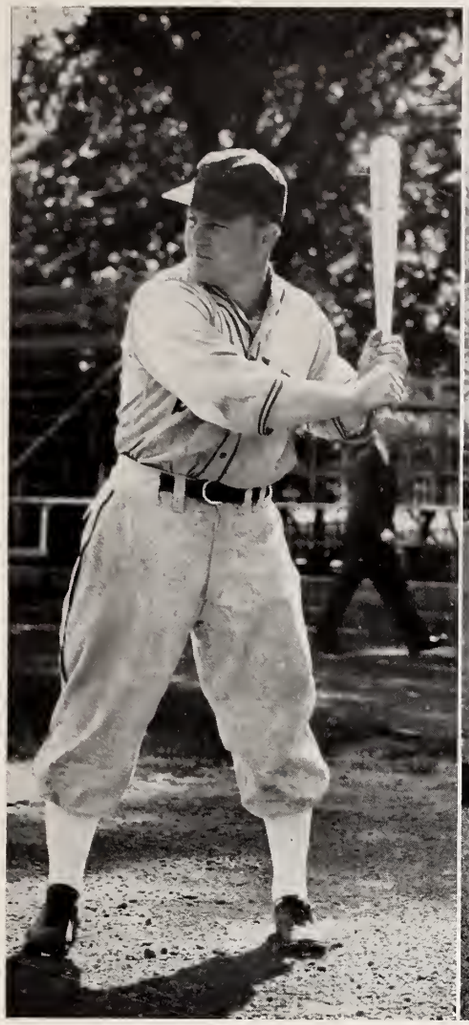

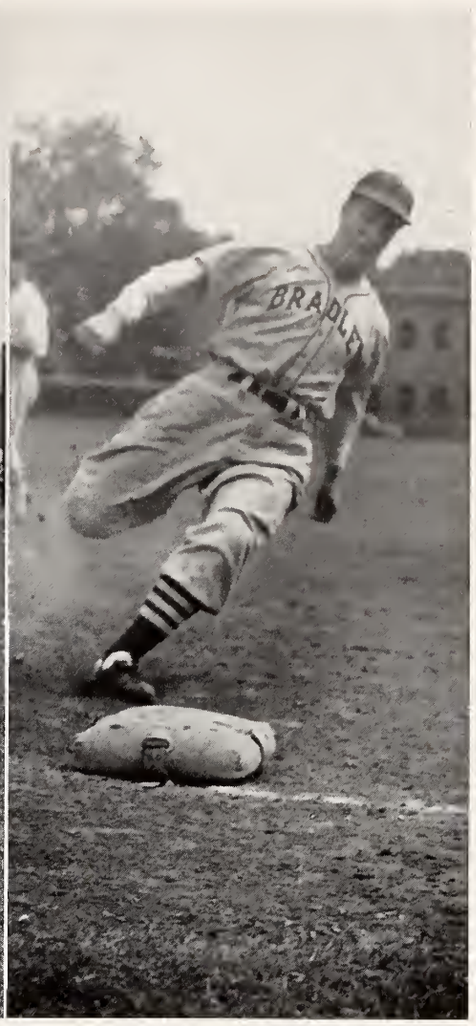

THE BASEBALL SCOREBOARD OF 1947

Bradley	12	U. of Mississippi	1
Bradley	3	U. of Alabama	4
Bradley	4	Tennessee State	3
(10 innings)			
Bradley	15	Vanderbilt	6
Bradley	7	Western Michigan	7
(Game called 11 innings, darkness)			
Bradley	3	Western Michigan	5
Bradley	15	Great Lakes	0
Bradley	24	Great Lakes	0
Bradley	16	Chanute Field	0
Bradley	4	Washington U.	7
Bradley	5	Washington U.	2
Bradley	2	U. of Wisconsin	1
Bradley	7	St. Louis U.	5
Bradley	7	St. Louis U.	3
Bradley	4	Louisiana Tech	3
Bradley	9	Washington U.	1
Bradley	1	Washington U.	2
Bradley	9	U. of Wisconsin	2
Bradley	11	U. of Iowa	7
Bradley	16	Drake U.	8
Bradley	9	Drake U.	6
Bradley	8	Great Lakes	6
Bradley	14	Great Lakes	9
Bradley	1	Cornell U.	5
Bradley	8	Boston College	11

Won 18 - Lost 6 - Tied 1

Bradley opened their 1947 baseball season with a tour of the South last spring. On this trip, the Braves won three and lost one. The "warmup" series included victories over the University of Mississippi, Tennessee State, and Vanderbilt.

Back Row, left to right: Pape, Hanks, Connor, Chianakas, Tjarksen, Cycol, Heintzman, Grieve, Carl, Reifsteck
Middle Row: C. M. Hewitt (Coach), Behrens, Norman, Bower, Bucy, Unruh, Locher, Miller, Neulieb, Organtini, J. Busey (Manager), J. I. Meinen (Asst. Coach)
Front Row: Allison, Cobb, Young, Ray, Owen, Ashley, Blackwell, Vallosio Favorite, Garber, Srout

The Bradley cinder crew last year enjoyed one of the most successful seasons in the school's history. They swamped the opposition in outdoor dual meets by racking up over 100 points in each of four contests. Their indoor season was marred by one defeat, this coming at the hands of a powerful Drake University squad.

Led by Jumpin' Jack Heintzman, who placed in the nation's biggest meets and won first place in the high jump at the Illinois Tech Relays and tied for the same bracket at the Central Collegiate Meet at Lansing, Mich., the Braves offered plenty of opposition in all departments. While tying for first place at Lansing, Heintzman soared to a new Bradley all-time record with a leap of 6′ 5⅜″, topping the old mark of 6′ 4⅞″ set by Ray Ramsey.

The sixteen-year-old standard for the 100-yard dash also fell by the wayside as John Organtini, Reading, Pa., lad, negotiated the distance in 9.8 seconds to chip a tenth off the old mark which had been equalled by Bill Blackwell just two weeks before.

The sprint-medley relay team copped their event at the Purdue Relays for the second consecutive year, and the two mile relay team galloped off with the gold medal in that event of the Drake Relays.

Highlight of the home season was the triangular meet with Marquette and Notre Dame Universities, two highly touted teams. The Braves made a fine showing to finish second, twelve points ahead of Marquette.

TRACK AND FIELD RECORD 1947

DUAL INDOOR MEETS

Bradley	59½	Chicago U.	44½
Bradley	28⅔	Drake U.	75⅓

Won 1, Lost 1

CENTRAL COLLEGIATE INDOOR MEET

Bradley 9th Place . . . . . 5½ pts.

DUAL OUTDOOR MEETS

Bradley	101½	Washington U. (St. Louis)	29½
Bradley	113⅔	St. Louis U.	17⅓
Bradley	125	Illinois Tech (Chicago)	6
Bradley	101⅔	Loyola (Chicago)	29⅓

Won 4, Lost 0

TRIANGULAR OUTDOOR MEETS

Bradley	97½
Detroit	44½
Toledo	32
Bradley	48½
Marquette	36½
Notre Dame	79

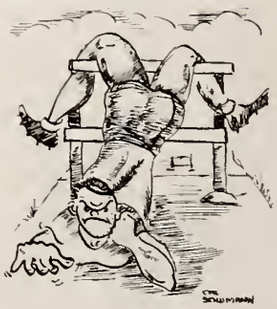

BRADLEY
BRADLEY

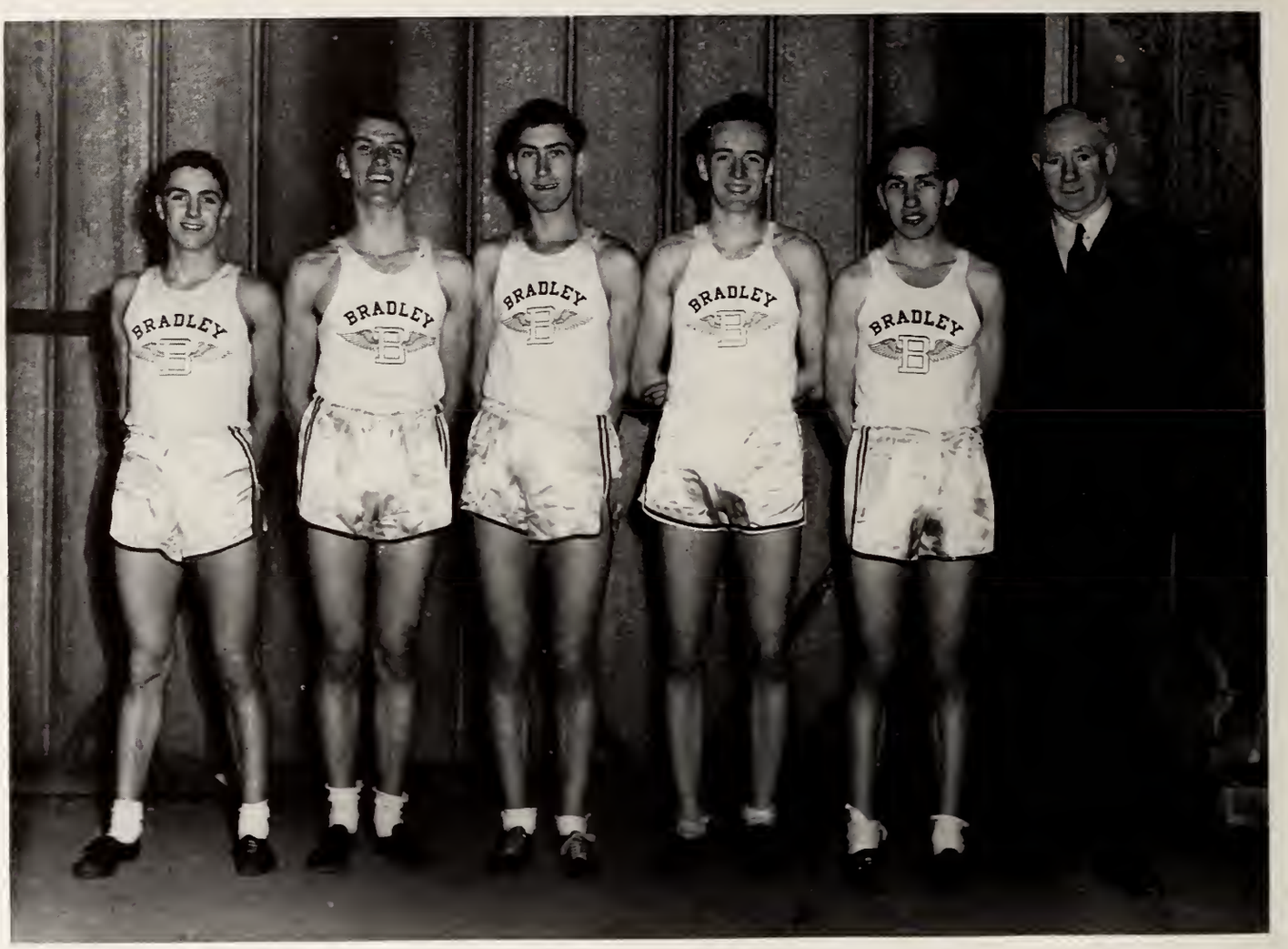

1947 CROSS COUNTRY TEAM

Bradley's first post-war cross-country team had one meet, in Huntington, West Virginia. The harriers from Marshall College beat the Braves by one point, but Miller of Bradley took first place honors.

Left to right: J. I. Meinen (Faculty Mgr.), Roger Anderson, Richard Ward, Al Klutnick, John Hutchings, William Watkins, LaVerne Carlson, Robert Hansen, Francis Minor (Student Coach and Captain)

GOLF 1947

John Hutchings led the Bradley golfers through a successful season. The linksmen compiled eleven wins and lost only six. Eight consecutive victories highlighted the season.

Bradley	9	Vanderbilt	18
Bradley	16	Western Kentucky	11
Bradley	7½	U. of Louisville	19½
Bradley	9	Western Kentucky State Teachers	9
Bradley	19½	Augustana	7½
Bradley	16	Augustana	11
Bradley	12½	St. Ambrose	14½
Bradley	3½	Iowa	23½
Bradley	10½	Knox	16½
Bradley	15½	Monmouth	5½
Bradley	19½	Loyola	7½
Bradley	24	Western State Teachers College	3
Bradley	21½	Illinois Tech	5½
Bradley	11	Monmouth	10
Bradley	9½	Illinois Tech	2½
Bradley	22	Loyola	5
Bradley	17½	Western State Teachers College	9½
Bradley	13½	Knox	13½
Bradley	8	St. Ambrose	19

Won 11 - Lost 6 - Tied 2

Waino E. Thompson (Coach), Ed. Carney, Harold Charvat, Leo Charvat, Harold Schalk (Student Mgr.), Barry Bishop, Carl Read, John I. Meinen (Faculty Mgr.)

Howard Schroeder, Ray Jensen, Eugene Gire, Howard Roeder, Henry Venn, John Prafcke, J. Rakow, Harold King

Captain Carl Read

High point man: Leo Charvat

School records: Charvat, H. Charvat, Read, Roeder

1946-1947 SWIMMING RECORD

Coach, Waino Thompson
Captain, Carl Read

Bradley	40	DePaul	35
Bradley	17	Augustana	49
Bradley	28	Knox	38
Bradley	19	Loyola	59
Bradley	33	Augustana	42
Bradley	47	St. Ambrose	10
Bradley	41	Knox	25
Bradley	27	Loyola	47
Bradley	44	St. Ambrose	13
Bradley	36	North Central	39
	Won 4	Lost 6	

MONMOUTH QUADRANGULAR

1. Augustana 46½; 2. Knox 28; 3. Bradley 17½; 4. Monmouth 15

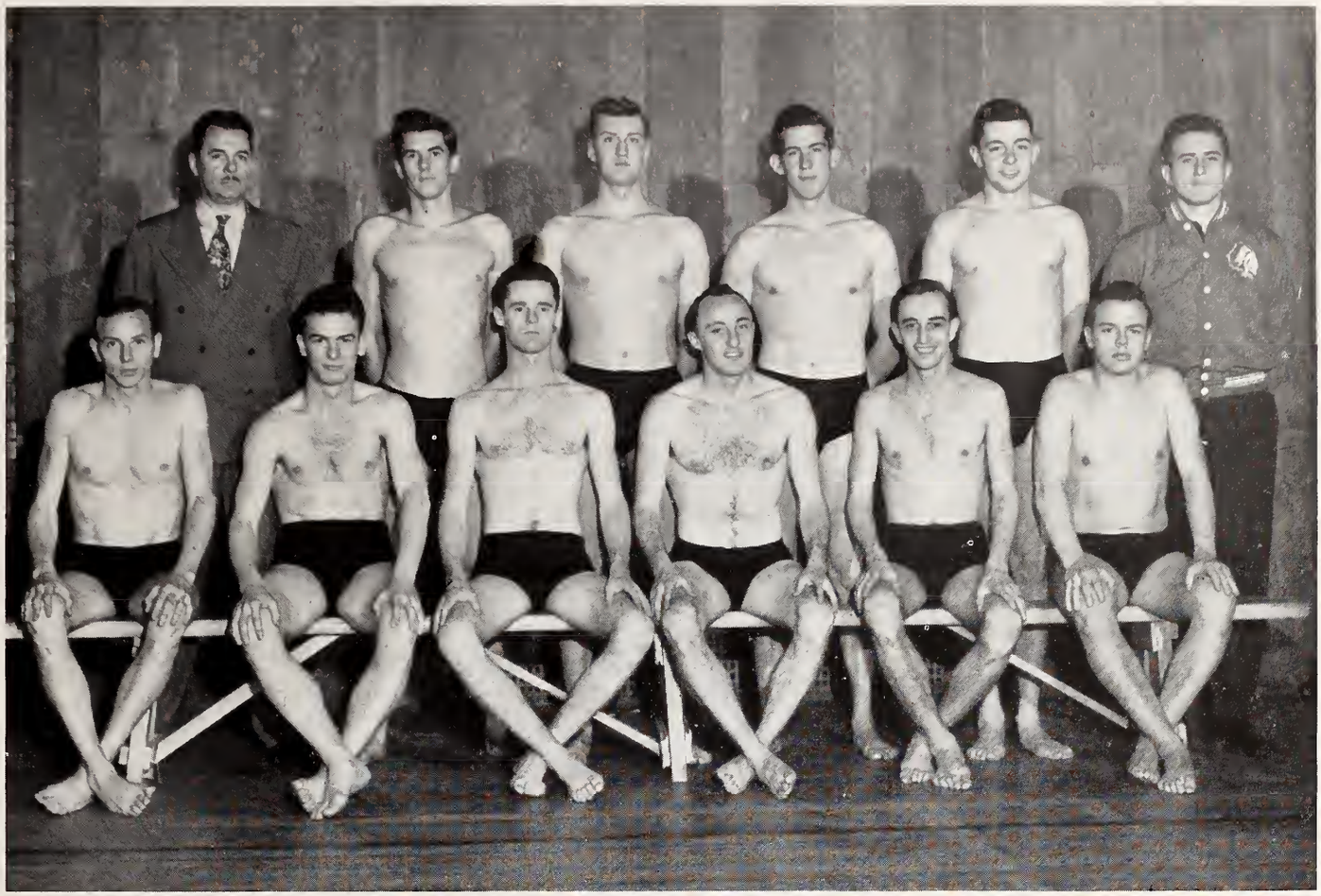

Back Row: W. Thompson (Coach), Higgins, Ebert, Drake, Giannetti, Schalk (Mgr.)
Front Row, left to right: Westfall, Roeder, Gire, Read, Juergensen, Phillips

Dick Drake, freshman speedster, Bob Westfall, Lou Gianetti, and Carl Read led the tankmen to their most successful post-war season. After an ordinary dual meet season, the Braves came back to tie for first place in Bradley's initial Missouri Valley Conference meet. Carl Read and Bob Westfall in the 100-yard free style and 150-yard backstroke, respectively, won championships in the conference.

1947-1948 SWIMMING RECORD

Bradley	25	DePaul	50
Bradley	59	North Central	16
Bradley	43	Knox	32
Bradley	28	St. Louis	49
Bradley	40	Knox	35
Bradley	21	Loyola	54
Bradley	57	Murray State (Ky.)	18
Bradley	16	Washington U.	59
Bradley	29	Loyola	46

MISSOURI VALLEY CONFERENCE CO-CHAMPIONS

Tie for first place with St. Louis U.
64 points

Back Row: Don Holmes (Coach), Joe McDermott, Ed Fall, Bill Fall, John Ambrosch, George Kyros (Manager)
Front Row: Bob Pocklington, Wesley Davis, Don Johnson, Dave Lauck, R. Mohr, C. Greenwood

1946-1947 WRESTLING RESULTS

Manager, George Kyros
Coach, Don Holmes (Bradley)
Faculty Manager, Deane Richardson (Bradley)

SCORES

Bradley	3	Normal U.	27
Bradley	0	Cornell College	34
Bradley	0	U. of Iowa	38
Bradley	0	U. of Wisconsin	32
Bradley	6	Normal U.	28
Bradley	8	U. of Chicago	26
Bradley	12	Northwestern U.	18

Placed 4th in Wheaton Invitational Meet, scoring 9 points.
Don Johnson scored 1st, 136 lb. Division
Wesley Davis scored 3rd, 165 lb. Division

Back Row: Don Holmes (Coach), Burris, Mann, Stevens, E. Fall, W. Fall, Stamp, Srout (Mgr.)
Front Row: Traub, Kyros, Johnson (Capt.), East, Mohr, Udry, Davis, Paparigian

1947-1948 WRESTLING RESULTS

George Kyros and Captain Don Johnson led the Braves to a fine record in the first real wrestling season at Bradley since the war. Johnson developed into one of the finest wrestlers, at 136 pounds, in the midwest.

Bradley	19	St. Ambrose	15
Bradley	16	Normal	14
Bradley	13	U. of Chicago	31
Bradley	14	DeKalb Northern Teachers	9
Bradley	8	Wheaton	28
Bradley	20	W. State Teachers	14
Bradley	31	Illinois Tech	5
Bradley	4	Iowa	28
Bradley	16	Illinois Normal	14
Bradley	22	Northwestern	5

Wheaton Invitational, third place, 14 points

Don Johnson, third place, 136-lb. class
Case Invitational

Won 7 Lost 3

Back Row: Beckman (Mgr.), Allison, Don Page, Morgan, C. V. VanCleave (Coach)
Front Row: Treland, Hamilton, Price, Snyder, Zicaro, Emmons

BOXING 1947-48

Among the newer athletic competitions on the Hilltop is boxing. Although the Bradley mittmen lost both of their scheduled bouts during the year, enthusiasm in the "art of manly defense" is strong, if activity around the gymnasium is any indication.

Bradley . . .	2	Western State Teachers	5
Bradley . . .	3	John Carroll U. . . .	5

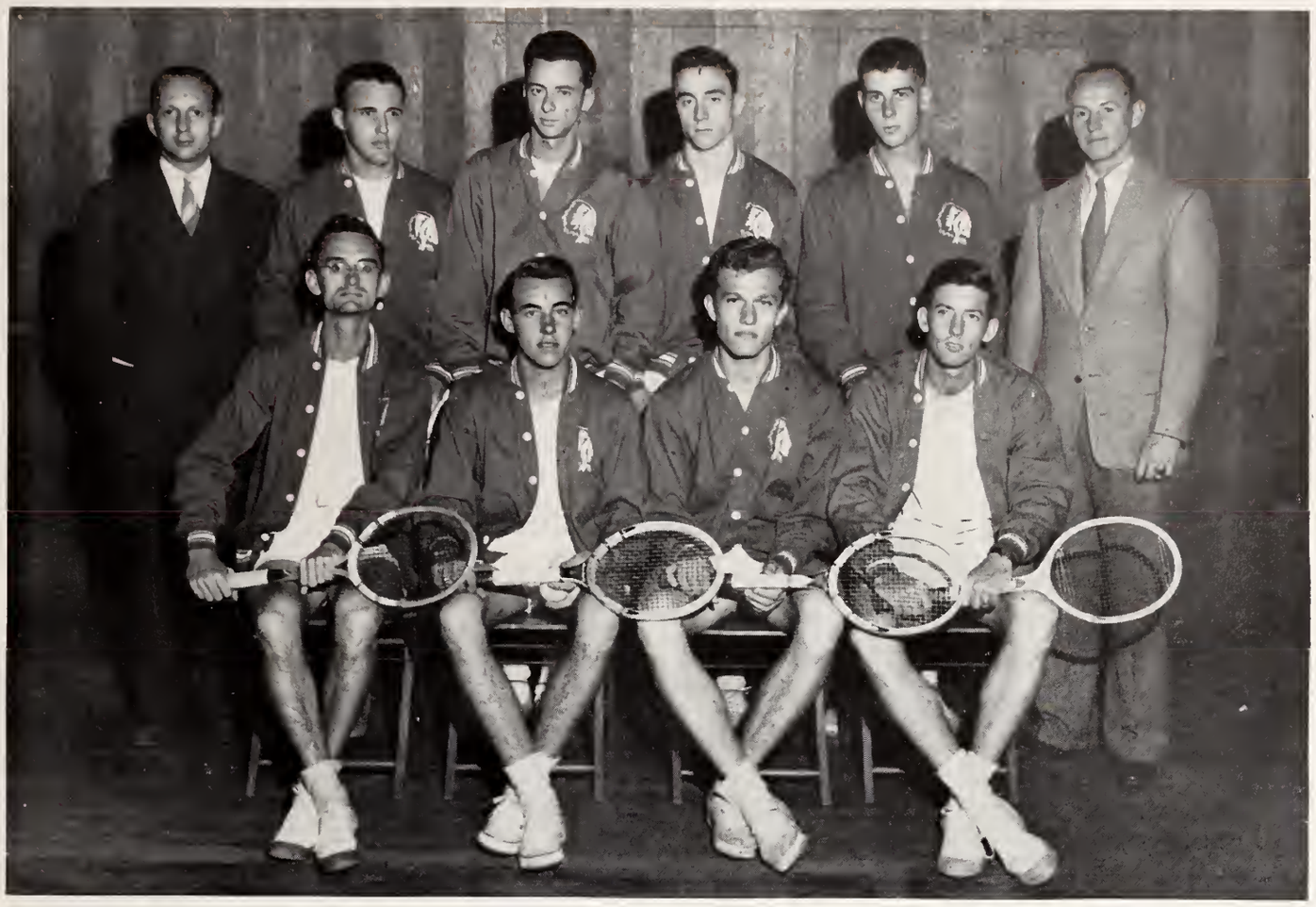

Back Row: Walter Short (Coach), Bruce Ploussard, Bob King, John Gindele, Walter Barndt (Mgr.), Deane Richardson (Faculty Advisor), Jim Marine (not present)

Front Row: Charles Gerard, Ralph Porter, Burt Lynch, Jim Coogan

1947 TENNIS RESULTS

1947 TENNIS RESULTS

Bradley	7	Illinois State Normal	2
Bradley	8	Knox College	1
Bradley	0	North Central	9
Bradley	2	Illinois Tech	7
Bradley	4	Illinois State Normal	5
Bradley	2	Augustana	7
Bradley	4	Western State Teachers College	5
Bradley	5	Cornell College	1
Bradley	0	Augustana	9
Bradley	4	Knox College	5
Bradley	7	St. Ambrose	2

Won 4 - Lost 7

Burt Lynch led the tennis team through a season that was strong on action, if short in victories. Although the Bradley netmen lost seven and won four, Burt Lynch and Ralph Porter reached the quarter-finals in the doubles of the Central Collegiate Conference meet.

Sitting, left to right: Miss Bowne, Marg. Thomas, Schoaff, Jass, Marilyn Ross
Standing: Barb Dreher, I. Zoss, Ackerman, Shirley Olker, Shirley Garrison, Barb Schefelbein, Yvon Robinson, Bobbie Campbell, Jo Ann Bruce, Betty Young, Jo Ann Beyer, Carlajean Hollis, Gloria Adams

W. A. A. BOARD

Tournament sports, co-recreation nights, moonlight horseback rides, and a variety of other activities, all sponsored by the W.A.A. in cooperation with the Women's Physical Education department, provide plenty of fun and lively competition for Bradley girls from autumn through the warm spring days. Each year the Women's Athletic Association organizes tournaments in hockey, volleyball, basketball, badminton, tennis, bowling, golf, and baseball, giving every girl a chance to compete in her favorite sport. This year in October the W.A.A. Board also arranged a get-acquainted picnic for freshman women.

The Board is composed of a representative from each of the sororities and the independents on campus, and appoints managers for each of the tournaments and for other activities, with Miss Jean Hosafros as faculty adviser. The continuing purposes of the group are to create active interest in sports and to foster true sportsmanship.

Elva Schoaff heads the board ably assisted by vice-president Ruth Jass and secretary Marg Thomas.

MEMORIES

Pi Beta Phi Sorority
presents
Grandma Wore Bloomers

Beta Phi Theta Fraternity
presents
Predictions

Alpha Pi Fraternity
presents
Fantasy In Rhythm

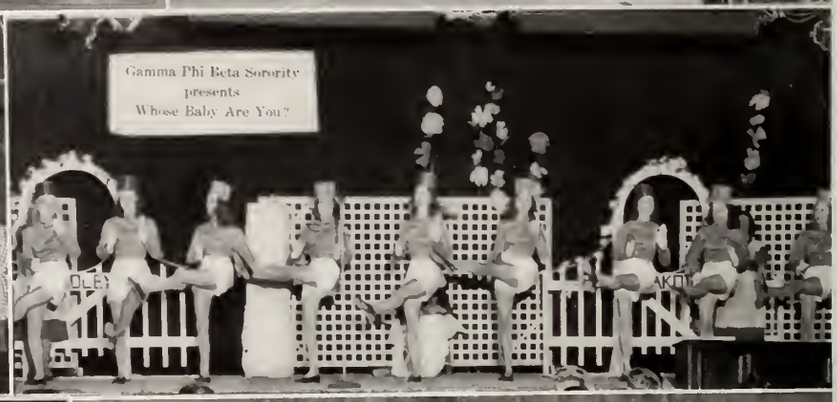

Gamma Phi Beta Sorority
presents
Whose Baby Are You?

Chi Omega Sorority
presents
Bradley Peps At Victory

Sigma Phi Fraternity
presents
Mummy's the Word

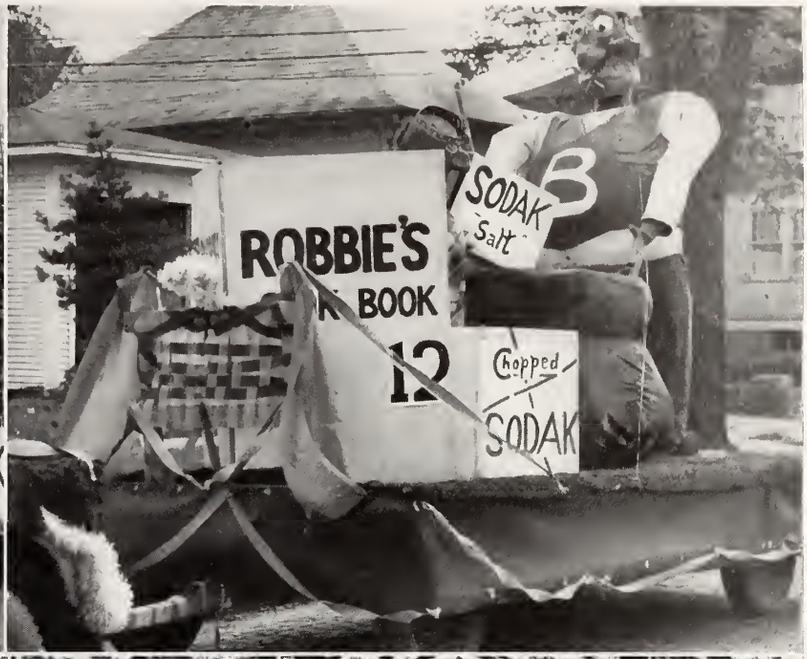

Homecoming Event Defies Weather

Bradley U. Stages Colorful Homecoming Loop Parade

Homecoming At Bradley

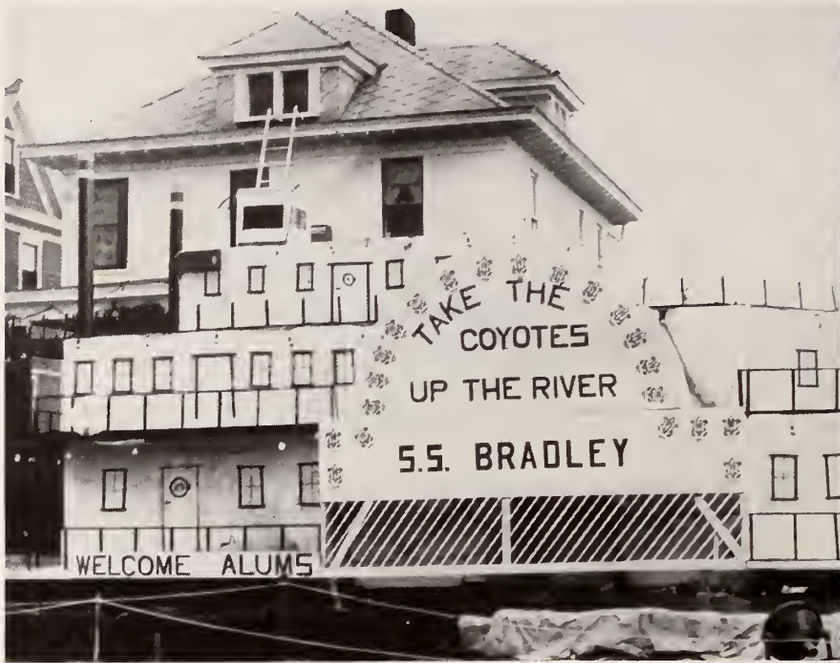
TAKE THE
COYOTES
UP THE RIVER
S.S. BRADLEY
WELCOME ALUMS

WELCOME
ALUMNI

Western T-P
Go, BRAVES, Go

Bradley Sweeps S. Dakota

Homecoming
Carnival
MAKE THE
COYOTES

BLOODY
BUCKET

WELCOME ALUMS!

POLISH EM

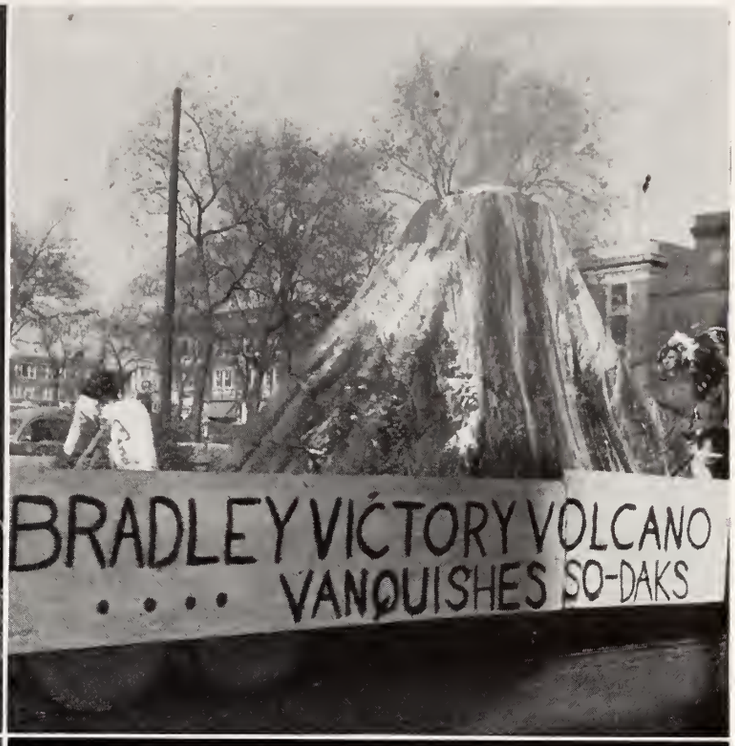
BRADLEY VICTORY VOLCANO
.... VANQUISHES SO-DAKS

B

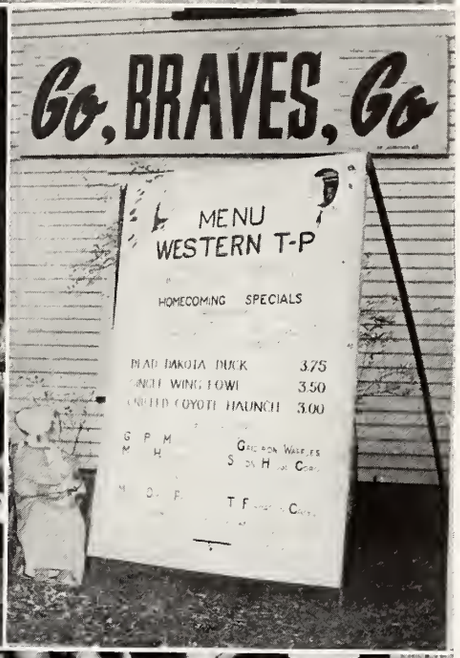
Go, BRAVES, Go
MENU
WESTERN T-P
HOMECOMING SPECIALS
375
3.50
3.00

WELC OME A!

BRADLEY LICKS SODAXS

MAC
SHOVEL

Town And Gown To Open 50th Anniversary Activities Tonight

English Actor To Appear Next On Chapel Program

Reader's Digest Editor To Lecture Wednesday

Air General To Speak Here

Public Opinion Expert To Address Students

Hedley Hepworth Brings Gay Christmas Spirit For Holiday Chapel

R. Kaltenborn To Address Bradley Audience In Chapel

ACKNOWLEDGING:

Horace Crawshaw for his photographic cleverness revealed in the division pages.

Jahn & Ollier Engraving Company for their high quality engravings.

Kingskraft Covers for their attractive covers.

Economy Advertising Company of Iowa City for their splendid cooperation.

ACKNOWLEDGING:

Eunice Rosenbohm for efficiency, accuracy, and promptness in both assigned and unassigned dutiess.

Bob Callbeck and Clyde Reid for a complete and well-covered sports section.

Larry Webber for being a faithful and willing assistant to the editor in mounting pictures.

Kurt Griminger for scheduling pictures and giving up noon hours when the pictures were taken.

Audrey Madison for editing the index, on which she spent endless hours compiling and typing.

Demetra Polites and Rosemary Flint for devoting much time to the index.

Cameramen Neil Callbeck, Bob Dauner, Al Lurie, Randy Johnson, Bob Callbeck, and John Nangle for their excellent coverage of campus life and activities.

The talented cartoonists, Mary Calame and Cal Schumann, for their art work; and Waring Lynch for his sketches of fraternity and sorority crests.

Marnajean Groom, Helen Gianakouris, Credwyn Mahannah, Charlotte Krakel, and Jeanne Mund for their thorough detective work and promptness in gathering information on clubs; Calliope Dikos, Teddy Dickson, and Audrey Madison for adding to the effectiveness of the copy staff.

James Chianakas, Dick Rambke, Andy Hofer, and Chris Hoerr for soliciting the advertising for this yearbook.

Chuck Swanson for helping with distribution of the book.

And, the many others who contributed to the success of this POLYSCOPE.

This year the POLYSCOPE introduced a new feature—the choosing of a POLYSCOPE Queen. After canvassing hotel lobbies, bus depots, and railroad stations armed with pictures of candidates, POLYSCOPE detectives discovered that the voters (mostly people from outoftown) had selected Miss Lee Leman (center) as queen, with Miss Eleanor Read (left) and Miss Rita Chandler (right) as her attendants.

ADVERTISEMENTS

and

STUDENT INDEX

Through the past 50 odd years the name Bradley has won its way into the hearts of her alumni, her faculty and her students . . . . to the citizens of Peoria and her surrounding communities . . . . to her friends and neighbors in the far flung corners of this earth . . . . with this heritage behind her, we say . . . .

More Power to You . . .

BRADLEY UNIVERSITY

LETOURNEAU LET EQUIPMENT

R. G. LeTourneau, Inc. PEORIA, ILLINOIS

MANUFACTURERS OF RUBBER-TIRED TOOLS FOR EXCAVATING • HAULING AND LIFTING

STUDENT INDEX

Abel, Hugh, 131
Ackerman, Bruce, 29, 121
Ackerman, Sally, 144
Ackerman, Velma, 29, 117, 121, 202
Adams, Ernest, 133
Adams, Gloria, 57, 111, 135, 138, 202
Adams, Joseph, 57
Adams, Walter, 100, 154, 159
Adamson, Richard, 57, 109, 122, 158
Addis, Robert, 57, 158
Adler, Frederick, 73
Akin, John, 99
Albers, Donald, 107
Albert, Shirley, 114
Alcabes, Sylvan, 70, 117
Alcock, Jerry, 113
Alexander, Jean, 29, 127
Alford, Donald, 175
Allen, Richard, 68, 125, 127
Allison, Herbert, 190, 200
Allton, Robert, 70, 146
Alumbaugh, William, 70
Amacker, Donald, 125

Gifts From All Over The World

Good Luck—as you are about to step into the business or professional worlds, or further into the realm of higher education. We, of Goldstein's, trust you will ever have happiness and prosperity. . . and that you'll remember this Store of prestige Jewelry when you make Jewel and Gem investments. You'll be welcome at all times.

211 South Adams Street **Peoria, Illinois**

GOLDSTEIN
Jewelry Company

NANCY MILLIKAN MARILEE MACY

If you have a love for casuals . . . you will recognize our clothes as wonderful and wearable

THE SCHRADZKI CO.

THIRD FLOOR

. . . Compliments of . . .

CRAWFORDS SHOE STORES

Agents and Distributors for
16 Leading Shoe Manufacturers

321 FULTON — 206 LIBERTY PEORIA
323 COURT ST. PEKIN

MOBILGAS — MOBILOIL

Let Us Service Your Car
While You're In School

FRANKLIN SUPER SERVICE

1800 MAIN PHONE 9620

STUDENT INDEX

Ambrosch, John, 40, 149, 169, 198
Amstutz, Malcolm, 70, 107, 108, 133
Anderson, Evelyn, 70, 138
Anderson, Evert, 57, 125, 127, 158
Anderson, Harold, 152
Anderson, John, 70
Anderson, Roger, 107, 160, 195
Anderson, Ronald, 150
Anderson, Sylvia, 138, 139
Anderson, Walter, 70
Anderson, Winifred, 73
Andreson, Lorenz, 57
Andrews, Carolyn, 110
Anno, Joyce, 57, 135, 143
Antle, Donald, 70, 108, 146
Anton, Nicholas, 113
Applebaum, Marjorie, 57, 133
Argubright, James, 57
Armone, Joseph, 110
Armstrong, Bill, 70
Arneson, Rosemary, 99, 109, 134
Arnett, Robert, 114
Arnold, Floyd, 152

RAY'S CLEANING SERVICE

Remember:

"It Pays To Send It To Ray's"

RAY TRAPP BILL BEACH

504 S. University Phone 4-2479

★

GET IT

AT

GIBBENS

★

Catering To Your Wants and Needs

ALWAYS THE FINEST IN

COATS — SUITS — DRESSES

SPORTSWEAR

HECHT'S BONNY SHOP

225 SO. ADAMS ST.

CALLENDER

BUSINESS

MACHINES

Agents for

UNDERWOOD

TYPEWRITERS

Repairs and Rentals, All Makes

"Service Second to None"

612 MAIN ST. PHONE 8295

BOB LEU

INSURANCE SERVICE

606 Lehman Bldg.

Phones 8131, 8132, 8133

- LIFE INSURANCE
- HOSPITALIZATION

STUDENT INDEX

Arnold, Fredrick, 153
Arnold, Robert, 29, 158
Arp, Harry, 168
Arvidson, Joe, 29, 114
Ashley, Donald, 29, 54, 105, 174, 186, 190
Askins, Elbert, 29, 120, 121
Atherton, Lucie, 110, 114, 125, 129, 135
Atkinson, Thomas, 100, 125, 162
Atterbury, Robert, 168, 169
Babcock, Robert, 70,. 149
Bacon, Mary, 142
Bacon, Shirley, 29, 111, 116, 121, 123, 135, 138, 139
Baker, Dean, 113, 146
Baker, James, 70
Baker, Richard, 168, 169
Baker, Willis, 99
Bales, William, 70, 107
Bandstra, Bernard, 72, 169
Barloga, Alice, 99
Barndt, Walter, 201
Barnes, Harold, 57, 149
Barnett, Mary, 99, 110, 135, 144, 145

BRADLEY

RESTAURANT

•

Meals At

Reasonable Prices

For Students

•

315 Bradley Ave. Phone 4-6855

LEWIS THOMAS - CLARKE CHAMBERLAIN

LOU THOMAS
AND
CLARKE CHAMBERLIN
WEAR

VARSITY TOWN CLOTHES

Pacemaker for Smart America

Sport Coats—Cardigans
Slacks
California Styled Sportwear

Button Down and Wide Spread Collar
Oxford Cloth Shirts
Single and French Cuffs

University Stripe Silk Repties

Diamond Pattern Cashmere Anklet Hose
All Wool Argyle Anklet Hose

THE MEN'S STORE
OF PEORIA

OBRIEN — JOBST
113 So. Jefferson Ave.

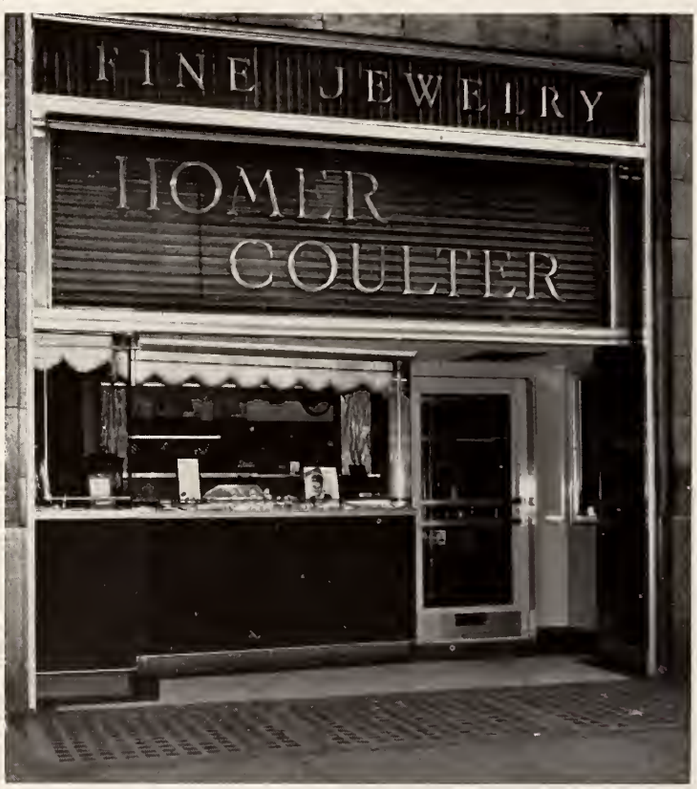

Homer Coulter, Jeweler
Fine Jewelry

103 S. Jefferson
Street Floor

Phone 3-1788
Lehman Bldg.

STUDENT INDEX

Barnewolt, Marjorie, 57
Barrett, John, 70, 105, 146
Barrington, Donna, 99
Bartels, Marjorie, 70, 125, 127, 144, 145
Bauwens, Joseph, 133
Bayer, Marcella, 99, 125
Beck, Robert, 57
Beck, William, 57
Becke, William, 89
Becker, James, 117, 132, 134
Becker, Phillip, 100
Beckley, Robert, 57
Beckman, Eugene, 70, 105, 200
Beecham, Clarence, 108
Beeman, James, 105
Beesley, Bruce, 57, 105, 111, 113, 120
Behm, Herbert, 95
Behrends, Bertwin, 70, 149
Behrends, Raymond, 57, 148
Behrens, Marilyn, 100, 109, 138, 139
Behrens, Tony, 70, 158, 168, 186, 190
Bell, Donald, 70
Bell, Harry, 70

STUDENT INDEX

Bell, Hayman, 154
Bell, Marjorie, 57
Bellantoni, Anthony, 105, 152
Bellomo, Vincent, 57
Benhke, Elmer, 174, 175
Benjamin, Hollis, 148
Bennet, Marvin H., 30
Bennett, James, 29
Bennett, John, 100
Bentrup, Donald, 128, 130, 158
Beres, George, 71, 125, 127
Bergan, LaVerne, 100, 169
Bergstrom, William, 146
Berlin, Patricia, 57, 142
Berry, Willis, 100
Bettesworth, Maurice, 29
Bettman, August, 30, 158
Bevencey, Anne, 57, 105
Beyer, Joanne, 71, 110, 114, 130, 135, 202, 142
Bielaga, Walter, 57, 112
Binehuie, George, 105
Birkel, Donald, 57, 107

KLAUS RADIO & ELECTRIC CO.

★

Complete Line of All Amateur Radio Equipment

★

707 Main St. **Phone 4-8274**

The Central National Bank

and Trust Company of Peoria

MAIN AND ADAMS STREETS

Business Established 1879

Member Federal Deposit Insurance Corporation

Master Craftsman Piano Technician . BRUCE BARRETT, 411 Moss Ave., Ph. 4-6100

I Bring Harmony Into Your Home

Accredited Member: The American Society of Piano Technicians, Inc.

ROBERT HINKLE
Invisible Shoe Repairing
410 S. UNIVERSITY

GEORGE F. JOHN L.
HOOLEY BROTHERS
Jewelers
2105 MAIN STREET

A & J
TAILOR SHOP
Specializing in
ALTERATIONS AND REPAIRS
Pressing While U Wait
1917 MAIN ST.

EDWARD HINE & COMPANY
INC.
COMMERCIAL PRINTERS
CATALOGS HOUSE ORGANS
BROADSIDES STATIONERY
WEDDING INVITATIONS
Phone 4-2148
307-311 S. Washington St.
PEORIA 2, ILL.

STUDENT INDEX

Birkel, Doris, 73, 133, 135
Birkel, Lloyd, 57, 107
Birkett, Dave, 100, 127, 159
Birkett, Forrest, 86, 158
Bischoff, Ernest, 57
Bishop, Barry, 70, 163, 196
Bishop, Lyle, 70
Bishop, Mavis, 100, 140
Bjorkman, John, 71, 108, 169, 186
Black, Joseph, 57, 133
Blackburn, Thomas, 71
Blackman, Jack, 100, 147
Blackwell, Beverly, 30
Blackwell, William, 71, 190
Blair, Emily, 30, 142, 143
Blair, Mary, 71, 110, 114, 123, 130
Blair, William, 30, 146
Blane, James, 58, 146
Blick, George, 113
Blim, Spencer, 110
Blomeyer, Dean, 30, 112
Bloom, Raymond, 58, 112
Blumenshine, Betty, 30

★
Jack & Bill's
Sporting Goods
★
501 FULTON STREET
★

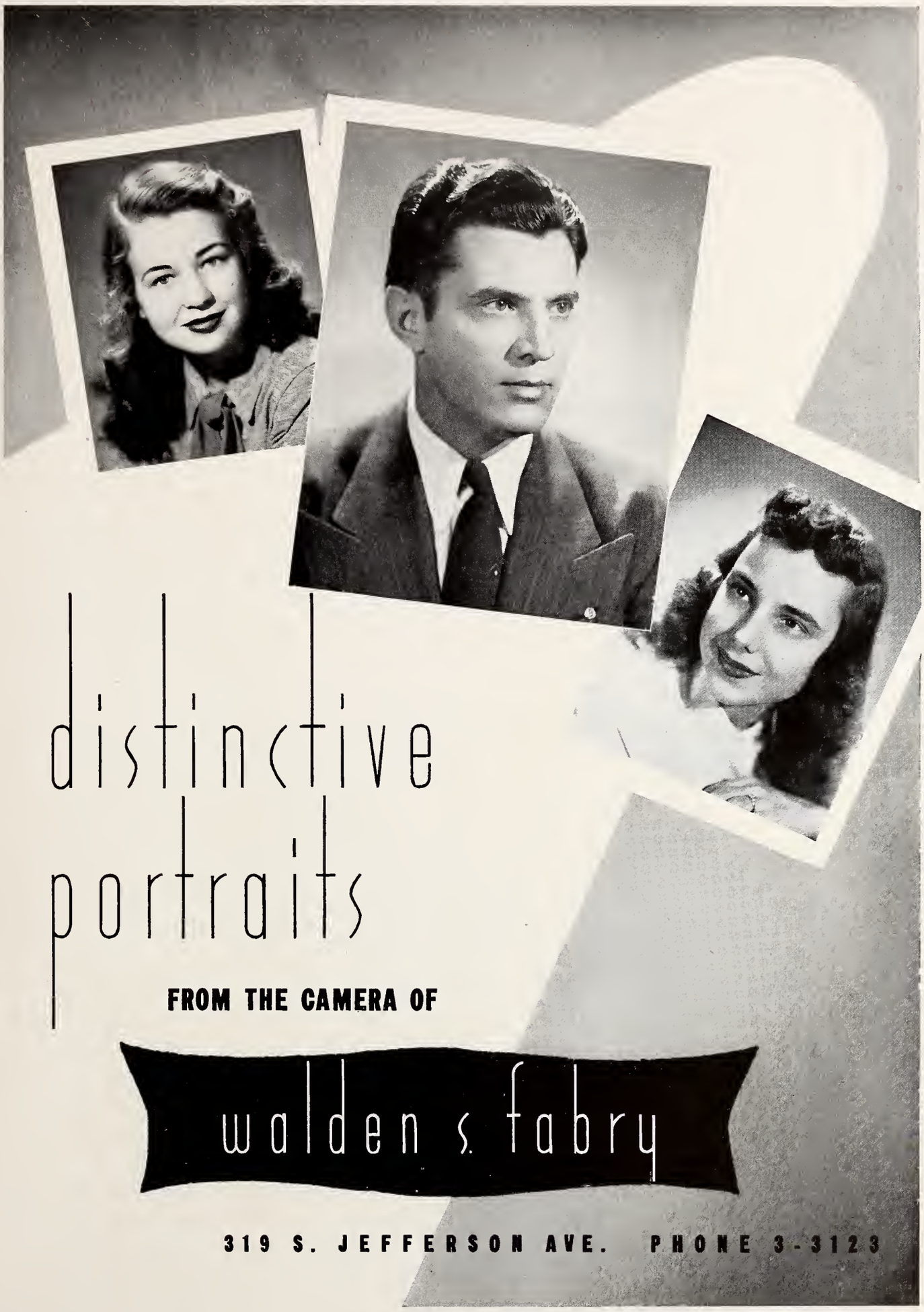
distinctive
portraits
FROM THE CAMERA OF
walden s. fabry
319 S. JEFFERSON AVE. PHONE 3-3123

ASSOCIATED PHOTOGRAPHERS

Advertising and Commercial Photography

We of Associated Photographers are again proud to have had a part in creating the POLYSCOPE

HORACE G. CRAWSHAW

214 N. Washington St. **Phone 8623**
Peoria 2, Illinois **Res. Phone 2-5129**

STUDENT INDEX

Blythe, Harry A., 71
Bobenmyer, Constance, 30, 135, 143
Bockelman, Robert, 71, 106
Bockenek, Robert, 71
Bogard, Barbara, 100, 105, 140, 164
Boggs, Robert, 74
Bogner, John, 100
Boles, Kathleen, 138
Boltz, Howard W., 162
Bondeson, Russell, 160
Bonkson, Russel, 100
Booker, Tyrie, 58
Borchors, Warren, 107
Bordner, Philip, 100
Bosse, Worrell, 30
Bostrom, Roy, 71, 125, 127, 156
Bour, William, 58, 108, 117
Bowen, Robert W., 72, 152, 190
Bradbury, Mary, 30, 111, 123, 135, 144
Bradshaw, Jack, 146
Bradshaw, Reynald, 107
Bradshaw, Melvin, 58, 146
Brady, Arthur, 83

VIEW OF NEW INTERIOR OF KEENAN'S

KEENAN SPORT GOODS

"SPORT GOODS for GOOD SPORTS"

514 MAIN ST. **PEORIA, ILL.**

BRADLEY'S INTER-VARSITY CHRISTIAN FELLOWSHIP
BELIEVES

- The Divine inspiration and authority of the whole cananical Scriptures.
- The Trinity of the Godhead — Father, Son, and Holy Spirit.
- The Fall of Man, his consequent moral depravity, and the need of regeneration.
- Personal salvation by repentance toward God and faith in Jesus Christ.

OUR OBJECTIVE

To know Christ and make Him known as the only Savior and Lord of Life.

Watch Bulletins for Notices of Our Meetings

HILL-KASTIEN, Inc.

Automotive Machine and Parts Co.

Telephone 3-1489

125 South Monroe Street Peoria, Illinois

KANE DRUG STORE

PRESCRIPTIONS

2128 Main Street at University
PEORIA 5, ILLINOIS
Phone 3-4593

PHILLIPS
Home & Auto Supplies

Authorized Westinghouse Dealer

Visit Our
Radio and Record Department

ON UNDERHILL AT 2100 MAIN ST.

STUDENT INDEX

Brady, William, 58, 147
Brand, James, 71, 113
Brandon, Carol, 100, 109, 127, 140
Brann, Martin, 77, 133
Brasel, Donald C., 131
Bratman, Robert, 58, 116
Brem, Buford, 58
Brescia, Rocco, 72, 117, 134, 162
Breuer, Barbara, 100, 105
Breuer, Richard, 100
Brevig, Constance, 31
Brewster, Don, 71, 132, 146
Brickwell, John, 100
Brinkman, Robert, 72
Broadie, William, 58
Brokaw, Roy, 56, 58, 160
Bronz, Weldon K., 72
Brooksbank, Richard, 58, 158
Brooksbank, Howard, 58, 159
Brophy, Walter, 58
Brophy, Vince, 71, 146
Brown, Claude, 95, 168
Brown, Henry, 58, 106

M. L. MERRITT F. TRAENKENSCHUH

ILLINOIS BLUEPRINT & PHOTOCOPY CO.

BLUEPRINTS PHOTOSTATS
BLUELINES BLACKLINES
REPRODUCED TRACINGS

Distributors of Sensitized Papers
Architectural and Engineering Supplies

Phone 3-6695

325 Main Street Peoria 2, Illinois

KNOBBE CLEANERS

Cleaners — Alterations

2119 MAIN ST.

STUDENT INDEX

Brown, Leland, 31
Brown, Leona, 71
Brown, Robert, 100
Brown, Roger, 107
Brown, William, 72, 107, 117
Brownless, Glenn, 117
Bruce, Jo Anne, 72, 113, 138, 202
Bruninga, Roger, 100
Bruns, Helen, 72, 142
Bucy, Carter, 31, 109, 168, 190
Budelier, Enid, 142
Buehler, John, 58, 117, 118, 163
Buescher, Clarence, 100, 162
Bullard, Melvin, 117, 148
Bullock, John, 58, 133
Burdick, Sara, 58, 105, 117, 128, 142, 143
Burgess, Charles, 31, 118, 158, 159
Burkinshaw, A. D., 100
Burks, Robert, 84
Burlis, Victoria, 110
Burnham, Cardon, 58
Burns, Bernard, 72
Burns, David, 146

Where Bradley Students

Come to Dance . . .

STUDENT INDEX

Burris, Douglas, 100, 149, 169, 199
Burrows, James, 100, 131
Burton, Beatrice, 100
Burton, Betty, 58
Burton, Howard, 110
Bute, Paul, 89
Butkovicih, Stanley, 168
Butler, Charles, 58
Butler, Francis, 58, 113
Butryn, Henry, 150
Cadagin, James, 106
Cady, David, 159
Cady, Robert, 158
Cady, Terry, 58, 106, 118
Cain, Billy, 162
Calame, Marcelle, 100, 105, 128, 129, 142
Calanca, Ottone, 72, 168
Caldwell, John, 58
Calhoun, Catherine, 100, 105, 135, 142
Calhoun, Robert, 156
Callaway, William, 72
Callbeck, Neil, 72, 128, 129, 130
Callbeck, Robert, 114, 128, 129, 130
Calloway, Robert, 72, 155
Cambron, Jack, 73, 117, 129
Campbell, Barbara, 100, 110, 130, 135, 140, 202
Campbell, Patricia, 72, 127, 138, 139
Canerah, D. J., 107
Cannon, Joseph, 31
Cantor, Morton, 58
Carbino, David, 100, 147
Carkenord, Robert, 116, 128, 129, 130, 134, 159
Carl, Gib, 168, 175, 190
Carliss, Richard, 162
Carlson, Gerald, 100, 152
Carlson, John, 62, 161
Carlson, La Verne, 195
Carlson, Shirley, 113
Carlstrom, Clinton, 31, 106
Carlton, Edward, 73
Carmignani, Lawrence, 100
Carney, Edward, 87, 127, 160, 196
Carney, James, 158
Caron, Joanne, 72, 135, 144, 145
Carpenter, Janet, 91, 144, 145
Carroll, James, 89, 150
Carter, Blake, 89
Carter, Thomas, 89
Carter, William, 73
Caruso, Frank, 89, 127, 131
Casey, Marilyn, 73
Casey, Robert, 73
Cashin, Kay, 140
Cation, James, 31
Chadbourne, Prentice, 73
Chambers, Bernard, 73, 106
Chambers, William, 73, 152
Chandler, Rita, 89, 140, 141
Charvat, Harold, 72, 123, 134, 196
Charvat, Leo, 196
Chase, Frank, 131
Chatterton, Stuart, 160, 164
Cheek, Robert, 58, 114
Chell, Thomas, 131
Chew, Norman, 59
Chianakas, George, 73, 168, 174
Chianakas, James, 82, 108, 159, 190
Chorak, Anthony, 31, 107
Chrisman, Byron, 72, 149
Christe, Clarence, 175
Christiansen, Edward, 72
Chronic, Bruce, 89, 160
Cinnamon, Mary, 89
Clarey, William, 59
Clark, John, 89
Clark, Leslie, 107, 131
Clark, Ralph, 89, 159
Clark, Samuel, 158
Classon, Mona, 89
Clatt, Wendell, 73
Cleary, Ava, 59, 117, 134, 135
Cleary, Patricia, 31, 54, 123, 134, 143
Clemens, Jay, 73, 114
Clement, Janet, 89, 140
Cler, Janet, 59, 125, 127, 142, 143
Clinker, Charles, 73
Cloud, Walter, 59
Clough, Virginia, 89, 140, 141
Cloyd, Jack, 84, 146
Clugsten, Kathryn, 100
Cluskey, Gerald, 113
Cobb, Delwin, 79, 190
Cochran, Bill, 31, 114
Cogswell, Charles, 73, 107, 110, 131
Cogswell, Dale, 32, 131
Coleman, Dean, 32, 148
Coleman, Julian, 72
Coleman, Ramona, 77
Collier, Raymond, 32, 175
Collins, Franklin, 90, 131, 152
Collins, John, 89
Collins, Robert, 73
Colwell, Richard, 131, 153
Conner, Richard, 89, 134
Coogan, Jim, 201
Cook, Phil, 32
Cooksy, Robert, 82, 158
Cooper, Frederick, 32
Cooper, Marinus, 73
Cooper, Myrlene, 32
Corcoran, Fred, 32, 106
Cordell, Marjorie, 133
Cordts, Roy, 71
Coriell, Elizabeth, 73, 113, 119, 130, 143
Corkill, John, 32, 112
Cotton, Ralph, 84
Courtright, James, 89, 156
Cowan, Donald, 59, 125, 127
Crabb, Rodney, 100, 149, 186
Crager, Elmer, 89
Craig, Carl, 89
Craig, Margaret, 89, 109, 127, 135, 144, 145
Cramer, Dale, 73, 108
Cramer, Daniel, 32, 152
Cranwill, James, 32, 107
Crilly, Barbara, 135
Crippen, Lawrence, 120
Crisler, Jack, 33
Croft, Laurence, 59
Cromwell, James, 89, 147
Cromwell, Thomas, 59
Crone, Daniel, 113
Crone, James, 89, 149
Crone, William D., 28, 33, 148
Cronwill, Joe, 59
Cross, Laurentine, 127
Crummery, Ray, 158
Cruse, Herbert, 91
Cullen, Maynard, 59, 134
Culp, Robert, 33
Culver, Gene, 89
Cumming, Dan, 59, 149
Cummingham, B. M., 118
Curry, Norman, 121, 125
Curtis, Jack, 100
Cusac, Charles, 73
Cusick, Jack, 69, 93
Czerniewski, Casino, 59
Dahlman, Bob, 128
Dalziel, Andrew, 148
Dalziel, James, 107, 148
Danielsen, Richard, 33, 127
Darst, Darlene, 89, 144
Darr, Marilyn, 89, 111
Darzes, Anthony, 59
Dauner, Robert, 76
Davenport, Clyde, 89
Davin, Donald, 89
Davis, Amos, 33, 112
Davis, Bob, 59
Davis, Dan, 33
Davis, Richard, 71

STUDENT INDEX

Davis, Robert, 116, 114
Davis, Wesley, 168, 198, 199
Dawson, Donald, 59
Day, Therese, 123, 135, 144
Daykin, James, 33, 146
Deane, Henrietta, 89, 135
De Bolt, Darrell, 71
Deeds, Samuel, 89, 162
Delaney, Bernard, 175
Delaney, Francis, 96
Delaney, Dean, 59, 158
De Mers, Gilbert, 59
Deneau, Myron, 71, 152
Denton, Elwood, 114
De Nufrio, Phillip, 89
Derges, Robert, 33
Derry, Roland, 56, 59, 149, 168, 169, 175, 186
De Weerth, Orval, 113, 125, 152
Dewell, Milton, 152
Dickens, Kenneth, 89
Dickinson, Gerald, 112
Dickson, Theodora, 71, 129, 132, 135, 144

THE GALLEY
BISHOP CAFETERIA
422 MAIN ST.

Main Street Flower Shop
CHRIS D. ALLENBACH
409 Main Street PEORIA, ILLINOIS
Phone 9109

Three
Wire Services
AP
UP
INS
AROUND THE CLOCK
NEWS COVERAGE

Sunday
JOURNAL-
STAR

Twelve
Pages of
COLOR
COMICS
EVERY SUNDAY
AND FEATURES FOR
ALL THE FAMILY

Model Wall Paper & Paint Co.

IMPERIAL
Washable
WALLPAPERS

404 S. Adams Phone 3-3761

STUDENT INDEX

Diebold, Christiane, 75
Diekman, Don, 74, 148
Dietrich, James, 59, 108, 146
Dietrich, Myra, 71
Dietz, Robert, 89
Diggs, Bill, 89
Dikos, Calliope, 127, 129, 135
Dillard, Charles, 71, 113
Dillon, Harlan, 107
Dillon, Leo, 59
Dillon, James, 131
Dimmick, Wayne, 59, 127, 158
Dimmig, Lois, 113
Dinquil, Albert, 168, 169
Diskin, Richard, 59, 152, 153
Ditch, Calvin, 71, 152, 153
Dixon, Jack, 158
Dixon, James, 33
Dixon, John, 59, 107, 109
Doedtman, Richard, 107, 109, 134
Doemland, William, 89
Doering, Geraldine, 33, 113, 135
Doering, Lavern, 59, 135, 142

STUDENT INDEX

Dohnke, Richard, 75, 159
Domnitz, Jack, 90, 113
Donaldson, William, 95, 155
Donze, Byron, 71
Dorick, Dave, 34
Doty, Burton, 160
Dougherty, John, 70
Dougherty, Kenneth, 59, 107, 108, 117, 163
Doyle, Charles, 90
Drafcke, John, 82
Drake, Richard, 90, 150, 169, 197
Dravis, Robert, 125, 161
Dreher, Barbara, 34, 110, 114, 117, 135, 202
Dresbach, William, 60
Drew, John, 156, 157
Drinnin, William, 158
Driscoll, Delmer, 90, 168
Dryden, Richard, 34, 158
Dudas, Mary, 90, 137, 138
Duell, Milton, 90
Duggins, Jack, 71, 114
Duhs, Robert, 34, 133

OCCIDENTAL
LIFE INSURANCE CO.
OF CALIFORNIA

Life – Accident – Sickness
Disability
Income for Life

Hospitalization
With Surgical Benefits

H. A. SHAW and Associates

PHONE 4-8513
Room 513
COMMERCIAL NATIONAL BANK BLDG.
PEORIA, ILLINOIS

Distinctive Print Dresses —
Summer's Favorite Fashion

Barbara Weyler lends her brunette attractiveness to Ann Foster's gay ocean blue and white rayon Linell print dress. The cool cap sleeves and graceful skirt are accented with a soft bow . . . a charming dress for before and after five flattery.

$8.95

Blonde Nan Seelye finds exciting color drama in Ann Foster's vivacious sand and sea hued print. Button-down front, soft cap sleeves and feminine bow meticulously cut from crease-resistant rayon lampskin.

$12.95

Third Floor

CLARKE'S

Where All Peoria Shops

JOHN MALLOW'S
Shoe Repair Service
Cleaning and Dying
2114 MAIN PHONE 4-1816

HARRY J. McCLARENCE
New York Life Insurance Co.
1107 JEFFERSON BLDG. PEORIA, ILL.

WING PUBLISHING
and PRINTING CO.
Yearbooks—Programs—Student Directories
Wedding Announcements
1819 MAIN PHONE 4-2337

STUDENT INDEX

Ellena, Eugene, 100
Duhs, William, 133
Duncan, Larry, 110
Duncan, Richard, 152
Dunham, Robert, 60
Dunkel, Wayne, 71, 108
Dunn, Harry, 90
Dunse, Jerome, 74
Duran, Juan, 75
Dyer, William, 74, 159
Dyke, Donald, 90
Dyslin, Marilee, 90, 140, 141
Easoz, Robert, 112
Easson, David, 106
East, David, 93, 160, 169, 199
Ebe, Winifred, 34
Eberhardt, Ella, 117
Ebert, Emerson, 74
Echard, Bonnie, 90, 127, 144
Edwards, Robert, 60, 108, 150
Ehrich, Dolores, 113
Eisenbrand, Arthur, 160
Ekstrand, Stuart, 90, 159

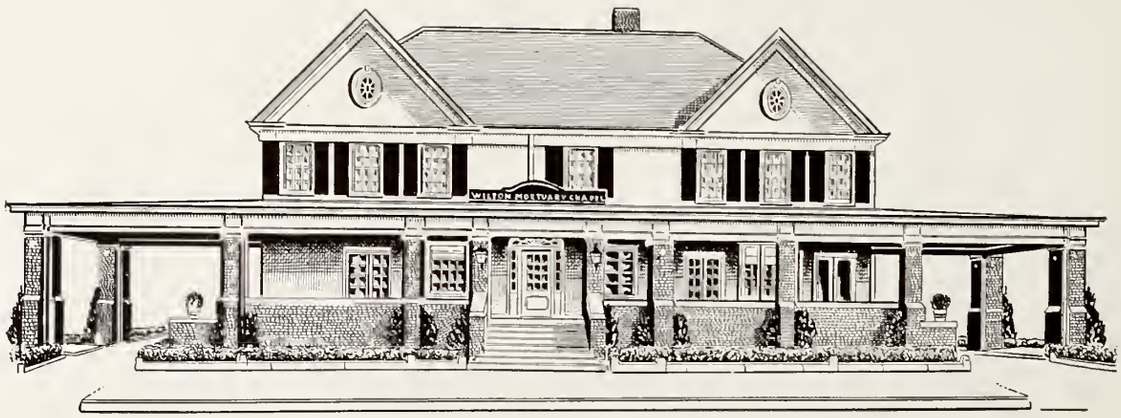

THE WILTON MORTUARY

1212 SO. ADAMS ST. PEORIA, ILLINOIS

4-7134

ROSSETTER MOTOR CO.

7th and FRANKLIN

PEORIA, ILLINOIS

STUDENT INDEX

Ellis, Alma, 74, 127
Ellis, Leonard, 74, 105, 168
Ellis, Phyllis, 74, 108, 135, 142
Ellis, Virginia, 60
Ellmaker, Glenn, 53, 148
Elsbury, William, 90
Emmons, Robert, 200
Emory, Albert, 74
Endean, Norman, 158
Endean, William, 75, 156
Engel, Amy, 34, 113
Engelbrecht, Carl, 34
England, Paul, 169
Engle, Betty, 90, 109, 127, 138, 139
Ennis, Maurice, 74
Eppel, John, 90
Epps, Donna, 90, 113, 135
Erickson, Harold, 169
Erickson, John, 74, 158
Errion, Glen, 74
Errion, Maurice, 118
Ertz, Charles, 106
Esch, Charles, 75

"Everything Photographic"

●

PEORIA CAMERA SHOP

●

Main Store — 108-10 S. Monroe

Visit Our New Annex
At 102 S. Monroe

JOE KILTON HUBER SAMMIS

STUDENT INDEX

Etaugh, Dale, 60
Evans, Dorothy, 34, 138
Evans, Eugene, 130
Everhart, Arthur, 60, 125, 127
Fabre, Louis, 90, 162
Fabrey, Robert, 74
Falk, Marshall, 90
Fall, Edwin, 132, 198, 199
Fall, William, 198, 199
Fares, John, 60
Farrell, John, 125, 162
Fauble, Charles, 60, 121, 156, 157
Favorite, Dustin, 34, 105, 122, 158, 164, 190
Fay, Harry, 108
Fay, Roger, 60, 150
Faye, Gerald, 74
Fehr, Maynard, 60
Fehr, Wade, 60
Fellhauer, Elmer, 74
Fenning, Jean, 91
Fenton, Norville, 75, 150
Ferchau, Temple, 34
Ferris, James, 60
Ferris, Robert Graham, 153
Fields, George, 74, 110, 156, 157
Fierce, Byron, 158
Fincher, Lois, 74, 110, 134
Fink, Thomas, 107, 117
Fisher, Phillip, 90, 133
Flecher, Harold, 123
Flint, Lewis, 74
Flint, Rosemary, 90, 127, 135, 138
Flocken, John, 91
Florine, Janice, 90
Flowers, Jean, 154
Fogelmark, Harold, 74
Foley, Colette, 78, 142
Forfar, Ronald, 148
Fort, Ralph, 60
Foster, Richard, 90
Foster, Robert, 107, 108, 133
Frandsen, Gordon, 90
Frederick, James, 75
Frederick, Philip, 74
Fredman, Shirley, 90, 133
Frederickson, K., 90
Frey, James, 74, 162
Frick, Richard, 60
Fricke, Richard, 90, 150
Friedrich, Adolph, 186
Friess, Mark, 35, 158
Fritz, Henry, 79
Fritz, Robert, 98
Fry, Howard, 159
Frye, Lois, 110, 117, 138, 139
Frye, Robert, 60, 152, 153
Fueger, Flavel, 82, 146
Fukumoto, Tadashi, 90
Fuller, Dale, 60, 160
Gabbert, Harold, 112
Gadjanski, Samuel, 75
Gaffney, Charles, 75, 152, 153, 168, 186
Gambuti, David, 75
Gammon, James, 91, 147
Gandt, Richard, 35, 106, 163
Garber, Robert, 105, 174, 186, 190
Gares, Robert, 75, 131, 160
Garrison, Shirley, 60, 113, 120, 142, 202
Garrott, Jerry, 75, 146
Garrott, Joanne, 91, 127, 129, 140, 141
Garvey, William, 149
Gaskell, Robert, 96, 132
Gauwitz, William, 91
Gebhardt, Helen, 72, 138, 139, 155
Gedaminski, Raymond, 91
Geiger, Gloria, 91, 132
Gerard, Charles, 35, 112, 201
Gerdes, Paul, 91, 159
Gerstenberg, Walter, 91
Gerstman, Frank, 35
Getz, John, 60
Gianakouris, Helen, 91, 129
Giannetti, Louis, 60, 197
Gibbs, Jack, 60, 113
Gibons, George, 75
Gibson, Gladys, 35, 111, 127, 144
Gibson, Ruth, 35, 111, 123, 144, 145
Gibson, Samuel, 127, 154
Gibson, Wilmot, 60
Gillespie, J. Duff, 125
Gillespie, Harry, 35
Gillespie, James, 127
Gillespie, Martha, 91, 125, 127
Giltner, Robert, 156
Gindele, John, 201
Gire, Eugene, 75, 155, 196, 197
Girolimon, Dante, 91
Glasgow, Richard, 35, 133
Gleason, Patricia, 91, 134, 142
Gleason, William, 75, 134
Gleixner, Robert, 91, 134
Glover, Delbert, 105, 174
Goble, Joy, 75, 111, 144
Goeppinger, Harry, 125
Gold, Eugene, 75
Goldschmidt, Max, 91, 110, 113, 133
Goodpasture, Lester, 60
Goodwin, Robert, 60, 160
Gore, Herman, 76
Gorenz, Edith, 35, 116, 135, 138, 139
Gove, Ellen, 35, 110, 114, 117, 135
Graceffo, Peter, 91
Graham, Dorothy, 111, 113
Gramley, Marvin, 60, 160
Granzow, Dan, 61, 148
Graves, Carlton, 91, 114
Gray, Jay, 36, 149, 164
Gray, Jeanne, 75, 113, 138
Gray, Joan, 36, 135
Gray, McClelland, 75
Gray, Rudy, 156, 157
Greeley, Robert, 61
Green, Carroll, 125, 133
Green, Helen, 91
Green, Mildrajean, 36, 127
Green, Robert, 61
Greene, Thomas, 91
Greener, Jack, 120
Greenwood, Charles, 198
Greenwood, Donald, 127
Greiner, Fritz, 36, 107, 108, 117, 118, 121
Grekman, Shirley, 110
Grieder, Walter, 36
Grieve, Roy, 190
Griffin, Jesse, 61, 108, 150
Griffith, Richard, 61
Griggs, Ray, 75, 155
Griminger, Kurt, 61, 109, 110, 129, 132, 133
Grimm, Robert, 91
Grimm, Rowland, 76, 125, 127
Grinker, Rosalie, 75
Griswold, Robert, 75
Grobe, David, 148
Groceman, Clarence, 114
Groebmeyer, Jack, 159
Groesbeck, Carl, 60
Groom, Marnajean, 61, 107, 117, 121, 129, 144, 145
Groover, Harmon, 186
Gross, William, 75
Grossman, Jean, 186
Grover, Charles, 159
Grover, Donald, 105
Growe, Phyllis, 142
Grupe, Alfred, 61
Gunwall, Gordon, 91
Gustavson, Norman, 75
Gustavson, Roger, 61
Guth, Eugene, 175
Gutos, Joseph, 36
Haack, Richard, 158, 159
Haaga, Joan, 96
Haas, Georgia, 76, 110, 117, 127, 138, 139

If It's Smart
It's From The

UNIVERSITY TOGGERY

The College Shop for Men and Women

Leo Nicholas
Marilyn Friedman
Bob Mithell
Eddie Unruh
Dick Mize

Phone 3-9187

Main at University

EARL JOHNSON

★ ★ ★

CHEVROLET
SALES & SERVICE
CARS & TRUCKS

★ ★ ★

1616-1618 MAIN ST. PHONE 4-2166

Since 1892

PORTMAN

• Sport Goods •

First in Quality

122 N. ADAMS PHONE 3-3745

STUDENT INDEX

Haberle, Helen, 36
Haberle, Jeanne, 36
Hackett, William, 76
Hagener, Kathryn, 76, 114
Haines, Robert, 76
Hainline, B., 91
Halberstadt, Albert, 76
Hale, William, 76
Hall, Alden, 76
Hall, Frances, 142
Hall, Gilbert, 97
Hall, Harold, 36
Halladay, Richard, 61
Halsey, Joseph, 36, 109
Hamilton, John, 91, 200
Hammitt, Francis, 76
Hammond, Joe, 114, 147
Hancher, Regina, 76, 109, 144, 145
Hancock, Edward, 76
Hands, Richard, 91
Hanks, Kenneth, 190
Hann, Harold, 61, 105
Hannah, Hildreth, 76

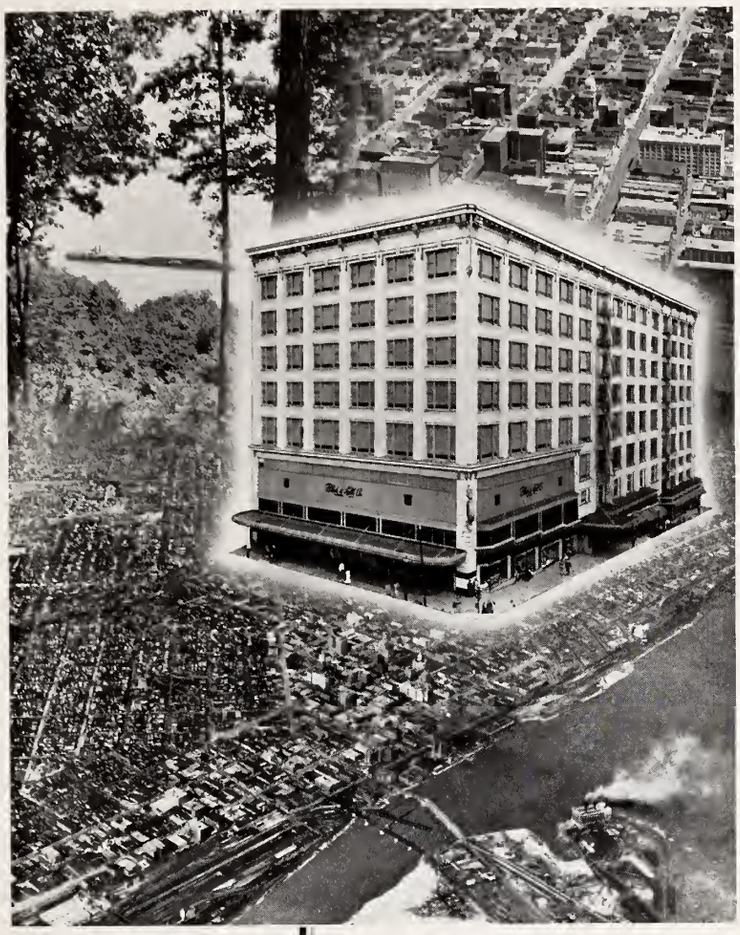

The Ties That Bind

. . . eighteen cities to a store

There Is The Bond Of Trust

- to build Block and Kuhl Stores that will be a credit to the communities which they serve

There Is The Bond Of Friendship

- to foster a fine relationship between our stores, our customers, co-workers and vendors

There Is The Bond Of Service

- to measure our success only by the service which our stores are able to render customers

There Is The Bond Of Good Will

- to consider no transaction closed until the article purchased has rendered complete satisfaction

There Is The Bond Of Integrity

- to maintain sound Block and Kuhl policies, the quality of our merchandise, the fairness of our prices

Block & Kuhl Co.

FOUNDED 1879

Monroe Figuring and Accounting Equipment
CALCULATING — ADDING — LISTING
BOOKKEEPING MACHINES
MONROE CALCULATING MACHINE CO. INC.
113 N. MADISON AVE.

Morton Radio Service
Guaranteed Service on All Radios
319 BRADLEY AVE.

CLOTHING HATS
WARE-ANDREEN CO.
MEN'S SHOP
Sportswear of All Types
127 S. JEFFERSON ST.
C. H. Andreen A. A. Nordwall

STUDENT INDEX

Hannah, Robert, 125
Hansen, A. P., 162
Hansen, Marilyn, 91, 111, 138
Hansen, Raymond, 76
Hansen, Robert, 76, 195
Hanson, Clifford, 61, 105
Hardesty, Harold, 125, 127
Hardin, William, 76, 106, 117
Harding, Betty, 61, 123
Hardy, Barbara, 91
Harland, John, 158
Harland, Philip, 158
Harmon, Donald, 112
Harmon, Elaine, 91, 142, 143
Harmon, Evans, 147
Harmon, Mildred, 37
Harmon, William, 76, 110, 146
Harney, Betty, 61
Harper, Charles, 61, 111, 117, 132
Harrell, James, 91, 155
Harrington, Arthur, 91, 134, 163
Harrison, Barbara, 92, 111, 135, 138, 139
Harrison, Harry, 156

. . . Buick for 1948 . . .

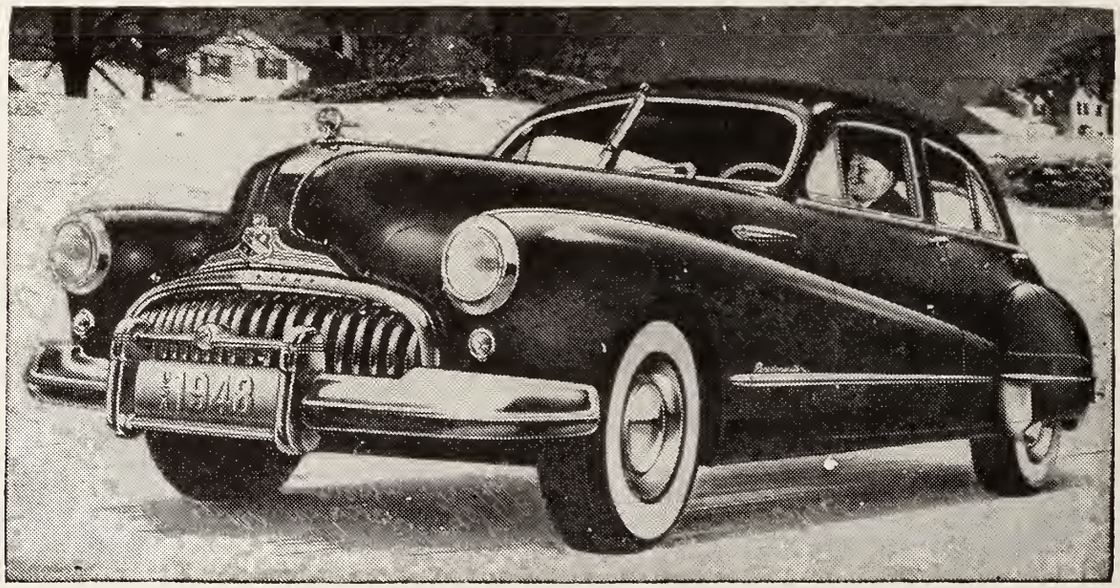

BOWER BUICK INC.
Authorized Buick Sales and Service 824-32 MAIN ST., PEORIA, ILL.

known for our

Fashions

and famous for "Quality"

a store of youth . . . a store of fashion . . . where every shopping trip brings pleasant memories

THE B&M

So. Adams at Fulton Street

STUDENT INDEX

Hartman, Paul, 61, 105
Harvey, Eugene, 91
Haselden, Bill, 133
Hasselbacher, Clifford, 61, 156
Hattenhaus, Herman, 37
Hauter, Miles, 91
Hawkins, John, 82
Hawkins, Roderic, 155
Hayden, James, 91, 131
Hayes, Marilyn, 91, 111, 135, 138, 139
Hays, Donald, 125, 127, 152
Healy, Patrick, 91, 159
Hedden, Delbert, 61
Hedden, Gerald, 37, 118, 123, 128, 130, 146
Heiken, Edward, 37
Heins, Charles, 37, 108, 109
Heintzman, John, 77, 159, 190
Heiple, King, 77, 110
Heiple, Rae, 92, 152
Heite, Frank, 77, 111
Heitz, Merle, 37, 134
Heitzman, Richard, 77

UPLANDS HARDWARE CORP.

•

General Hardware
Fabricated Metal Products
Sheet Metal Work

•

103 S. University
PEORIA, ILL.

Phone 3-1659

Norine's Beauty Shop

Originality — Courteous and Personalized Service

2127 MAIN ST. TEL. 4-1500

PARAOMONT PRINTING CO., INC.

"Young enough for new ideas; Old enough to produce them."

321 Bradley Phone 3-5851

Quality

Make Our Store Your Store

WEST BLUFF VARIETY STORE

2124 MAIN AT UNIVERSITY

Service

WE STRIVE TO PLEASE

Apparel For The Entire Family . . .

★

Peoria DRY GOODS COMPANY

ADAMS AT LIBERTY

STUDEBAKER

Parts . . .

Expert Service . . .

First By Far With the Post-War Car

●

HARRY TYRRELL MOTOR CO.

135 S. MONROE PEORIA, ILL.

STUDENT INDEX

Helander, Helen, 37, 113, 123
Heller, Richard, 92, 134, 150
Helley, Robert, 61
Hellmers, William, 76
Helm, James, 125, 127
Henderson, Charles, 76
Henderson, Duane, 76
Hengel, Richard, 92
Henkel, James, 37, 120, 149
Henn, Martin, 92
Henniges, Robert, 61
Henthorn, Edward, 156, 164
Henry, Frank, 77
Herbst, William, 77, 156, 157
Herndon, James, 76
Herrlin, Ralph, 92
Herzberger, Carolyn, 77
Herzog, Donald, 37, 108, 117, 121
Herzog, Edward, 83, 127
Heselden, Frederick, 37, 152
Hess, Betty, 56, 61, 111, 135, 144, 145
Hess, Frederick, 61
Hession, Richard, 28, 38, 54, 116, 128, 130, 134, 158

"JAHN & OLLIER AGAIN"

The slogan that's backed by genuine goodness in quality and service, the result of 43 years successful experience in the yearbook field.

We find real satisfaction in pleasing you, the yearbook publisher, as well as your photographer and your printer.

JAHN & OLLIER ENGRAVING CO.

Makers of Fine Printing Plates for Black or Color

Commercial Artists - Photographers

817 W. WASHINGTON BLVD., CHICAGO 7, ILL.

PEORIA MOTOR CO.
Distributor
KAISER-FRAZER
. . . Also . . .
THE NEW SUPER DELUXE
FRAZER "MANHATTAN"
Motorists' Newest Luxury Car
1820 MAIN PHONE 3-4417

THE BEN FRANKLIN
PRINT SHOP
LES BERWICK
228
So. Madison St.
Phone
6-6861

STUDENT INDEX

Hessling, Robert, 148
Heubach, Marilyn, 77, 109, 111, 138, 139
Heubach, Robert, 63
Hewitt, Jane, 38
Hezner, Eugene, 160
Hibbard, Charles, 92
Hickman, George, Jr., 77, 125, 127, 134
Hicks, Joanne, 92, 110, 127, 140
Hicks, Robert, 61, 152
Higgins, William P., 112
Hild, Gene, 127
Hiles, Robert, 92
Hilger, Kenneth, 125
Hilke, Robert, 62
Hill, Barbara, 76, 125
Hill, Bob, 125
Hill, J. B., 76
Hill, Sam, 61, 114, 127
Hillenburg, Arnold, 76
Hiller, James, 92
Hinnen, John, 77, 146
Hinrichs, Ken, 105, 168
Hinricksen, Thomas, 38, 107, 125

Modern Grocers
PROTECT
VEGETABLES
WITH ICE

CUBES BLOCK CRACKED

ICE
PEORIA SERVICE CO.

1122 S. ADAMS PHONE 4-1112

MAKE

RE-JOYCE

YOUR CHOICE

"You Be the Judge"

CHRIS HOERR & SON CO.

1321-35 So. Washington

PEORIA, ILLINOIS

WHOLESALE GROCERS

Coffee Roasters — Importers

Cook Motor Co.

1816 MAIN ST.

★ ★ ★

Ford

SALES

AND

SERVICE

★ ★ ★

33 Years Your Dealer

STUDENT INDEX

Hitpas, Rosalie, 143
Ho, James, 92, 132
Hoack, Richard, 62
Hoagland, Nathan, 114
Hobart, Leonard, 38
Hobbs, Gordeena, 38, 125
Hobbs, Joseph, 38
Hobbs, Ralph, 38, 114
Hodges, Patrick, 92, 127, 152
Hodges, Robert, 38, 105, 168
Hoeltje, Ruth, 77, 111, 127, 138
Hoerdeman, Gretchen, 38, 54, 121, 125, 127, 138, 139
Hoerner, William, 62
Hoerr, Chris, 125, 127, 128, 158
Hoerr, Marian, 38, 127, 138, 139, 164
Hofer, Andrew, 39, 112, 120, 121, 128, 133
Hoff, Weldon, 62, 152
Hofreiter, Bernard, 62
Hogan, John, 106

A Positive Force for Good in Your Home

THE CHRISTIAN SCIENCE MONITOR

The World's Daily Newspaper

All the news . . . every day . : . written to give you helpful ideas and a hopeful vigorous viewpoint.

Reach out for rich reading benefits from a great global staff. Enjoy outstanding articles on homemaking, education, business, theater, sports.

You are best informed, when you are Monitor informed.

Special offer, 1 month for $1

Regular rate, $14 yearly

Send your subscription now to

The CHRISTIAN SCIENCE MONITOR

One Norway Street

Boston 15, Massachusetts

STUDENT INDEX

Hoke, J. Byron, 39, 158
Holbrock, Bill, 134
Holeman, Ray, 92
Holland, Edwin, 39, 106, 134
Holliday, Jill, 92, 135, 140
Hollis, Benjamin, 117
Hollis, Carlajean, 77, 109, 127, 202
Hollis, Dorothy, 39
Holmes, Don, 198, 199
Holtgreve, Laurie Jo, 62
Holtz, Melvin L., 76
Hook, Earl, 62, 113
Hooper, Lois, 92, 127
Hopkins, Amy Lou, 62, 142
Hopkins, Jack, 160
Hopkins, Robert, 76
Hornbacker, Mary Lou, 62, 117, 133
Hoskinson, Walter, 150
Hostettler, John, 159
Howard, H. Vance, 114, 156
Howard, Raymond, 105, 121
Howard, R. C., 62, 160
Howe, Jack, 77
Howe, Paul, 62, 108, 146, 169
Howe, Pauline, 62
Howell, William, 62
Hoyt, Robert, 149
Hubbard, Gloria, 62, 105
Hudson, Charles, 118
Hudson, James, 76, 160
Huffman, Lee, 169
Huffman, Robert, 169
Hughes, Kenneth, 92
Hull, Lynn, 125
Hull, William, 77, 156
Hume, James, 92
Humerickhouse, Dave, 76, 105, 174
Hummel, Robert, 77
Humphrey, Dale, 150
Hunt, Peggy, 140, 141
Hunt, Richard, 92
Hunter, Robert, 77
Hunziker, Albert, 92, 127
Hunziker, Dale, 75, 130
Hurless, Armion, 77
Hurley, William, 92, 160
Hurst, John, 62
Hurst, Richard, 152
Huston, Marilyn, 69, 76, 119, 139, 144, 145
Hutchings, John, 39, 156, 164, 195
Hutchison, Clair E., 92
Hyatt, Fred, 112
Ierulli, Anthony, 77, 113
Inge, Hutchins, 77
Ingersoll, Donald, 39
Ingersoll, William, 92
Ingram, Robert, 39, 159
Ingrassia, John, 62
Irland, Frank, 77
Irvine, Eddie, 39, 158
Isaacs, Wanda, 92
Jackson, Dick, 147
Jackson, Keith, 96
Jackson, La Fayette, 154
Jackson, Thomas, 94
Jackson, William, 147
Jacobs, Robert, 92
Jacquin, Pat, 92, 142
James, John, 152
Jans, Jack, 160
Jansey, Bertham, 92
Jass, Ruth, 39, 135, 202
Janssen, Edward, 133
Jenn, Harold, 39, 106, 108, 109
Jennings, Lawrence, 121
Jensen, Donald, 62, 148
Jensen, Lon, 148
Jensen, Raymond, 196
Jeppson, Harold, 134
Johnsen, Herman, 77, 163
Johnson, Carl, 133
Johnson, Charles, 78, 132
Johnson, Dawn, 77, 110, 117, 129, 130
Johnson, Donald, 198, 199
Johnson, Earl, 77, 159
Johnson, Harry, 78, 158
Johnson, Jason, 62, 133
Johnson, Joe, 156
Johnson, Marilyn, 77, 105, 110
Johnson, Patricia, 40
Johnson, Paul, 78
Johnson, Polly, 62, 111, 113, 120
Johnson, Randle, 129, 130, 131
Johnson, R. F., 114
Johnson, Roy, 40
Johnson, Sylvan, 77, 149
Johnson, Thomas, 154
Johnson, William, 77, 114
Johnson, Winifred, 92, 109
Johnson, Robert, 110
Jolly, Eleanor, 92, 138, 139
Jolly, William, 160
Jones, Jack, 92
Jones, Hamilton, 162
Jones, Janet, 92, 113, 134
Jones, Leslie, 78
Jones, Richard, 40, 116
Jones, Robert, 112
Jones, Robert, 158
Jones, Samuel, 40
Jones, William, 92
Jordan, Glenn, 40, 158
Jorn, Helen, 62
Jouett, Loren D., 82, 105, 110
Jozwiak, Stanley, 83
Juckniess, Daniel, 92, 125, 127, 150
Judd, Ronald, 40
Juergensen, Glen, 62, 112, 197
Jungen, William, 78
Jurgens, Carolyn, 92, 135, 138, 139
Justice, Elizabeth, 92
Kahney, Jack, 62, 105, 111, 113, 120, 134, 152
Kajikawa, Shirley, 40
Kammerer, Wayne, 78
Kane, Bill, 127
Kann, Stephen, 40, 112, 116, 117, 120
Kapraun, Richard, 92, 134
Karasie, Eleanor, 97
Karl, Judith, 79, 134
Kauffman, Herbert, 40
Kauffman, Russell, 84, 127
Keating, James, 105, 111, 134
Keene, Nelda, 114
Keil, Donald, 92
Kelleher, Maurice, 94
Keller, Clarence, 62
Kelly, Ralph, 78, 162
Kelly, Richard, 134, 156
Kelsh, Robert, 146
Kemp, Bill, 92
Kemper, Robert, 78, 155
Kennedy, Ed, 152
Kennedy, Richard, 92, 159
Kern, Charles, 78
Kessler, Robert, 92
Ketay, Irving, 40
Ketchel, James, 92
Ketchmark, Giles, 78, 152
Kettelkamp, Murrell, 79
Kieft, Douglas, 92, 147
Kiker, Helen, 93, 110
Kilby, Roberta, 62, 116, 138
Kimball, Keith, 79
Kindred, Joseph, 62, 156
King, Harold, 78, 110, 114, 152, 196
King, Robert, 201
Kingdon, Lois, 93, 138
Kingston, Myra, 63, 110, 114, 142
Kinsinger, Lawrence, 41, 107, 108, 121
Kircher, Rosemary, 134
Kirchgessner, Edwin, 134
Kirchoff, Jo Anne, 100, 142
Kirkham, Donald, 79, 127, 156, 157
Kirwan, John, 83

STUDENT INDEX

Kissell, Tony, 63, 108, 134, 152, 153
Kitzmiller, Austin, 112
Klaas, Lester, 79, 149
Klein, Edward, 41, 113
Klein, Gerald, 79, 125, 127
Klein, Robert, 149
Klingbeil, John, 146
Klutnick, Albert, 79, 195
Knight, Charles, 79
Knisely, Elizabeth, 79, 130, 142, 143
Knobloch, Alfons, 41
Knochel, Hugh, 41
Knodle, Richard, 93, 159
Knudsen, Lois, 41, 111, 116, 138
Knudsen, Paul, 93, 168
Knuppel, Dale, 93
Knyoth, Paul, 93
Koch, Herman, 41, 107, 121
Koenig, Bernard, 146
Koetter, Eldon, 110, 147
Koetter, John, 152, 153
Koller, Donald, 147
Komnick, Thomas, 79, 125

JOHN PROCTOR LEE LUMBER CO.

200 North Washington St.

★

• QUALITY LUMBER
• QUICK SERVICE
• LOW PRICE

★

Call The Lumber Number

3-5121

Congratulations 1948 graduates! I am happy to have contributed the "Midnight Oil" in your achievement. Always remember the best eyes are useless without light.

Sincerely,

Your Cilco Servant
Reddy Kilowatt

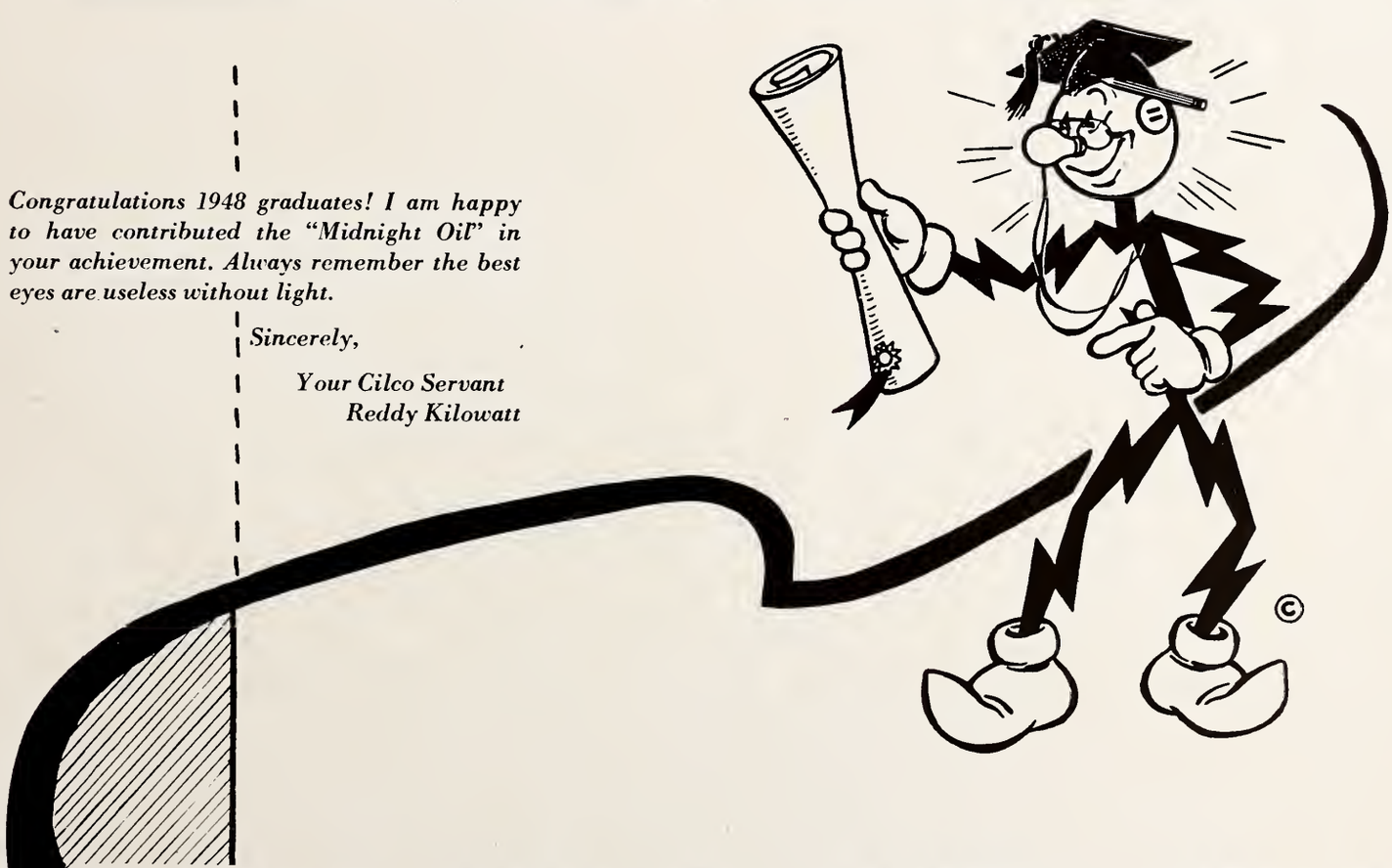

CENTRAL ILLINOIS LIGHT COMPANY

STEWART'S

The Friendly Credit Apparel Store

WEARING APPAREL

...FOR...

MEN, WOMEN AND CHILDREN

408 S. Adams Street

PEORIA, ILL.

STUDENT INDEX

Koth, Donald, 78
Kotlan, Alyce, 93
Kovacs, Paul, 168, 169
Kozuk, Eugene, 79
Krakel, Charlotte, 63, 107, 129
Krei, Carl, 79, 146
Krizan, Mary, 79
Kronke, John, 41
Kronman, Herbert, 93, 133
Kropp, Leonard, 93

FROMMES

Hair & Scalp Specialists

Enjoy Healthy Hair

900 Commercial Natl. Bank Bldg.

C. J. LA VEER, Trichologist Phone 8753

COMPLIMENTS

PEORIA PAPER HOUSE INC.

STUDENT INDEX

Krumrey, Raymond, 79, 186
Krumpe, Jeanette, 93, 111, 127, 135, 142
Kubis, Werner, 82, 156, 157
Kuchmuk, Paul, 79
Kuerth, Duane, 93
Kupper, Mary, 41, 144, 145
Kurtz, Orville, 100
Kuyoth, Paul, 162
Kyros, George, 83, 158, 198, 199
Lacon, Ronald, 125
Lafferty, Sam, 160
Lahey, Thomas, 41, 134, 158
Lamb, Geraldine, 63, 142, 143
Lambert, Robert, 100, 148
Landis, Harold, 63, 156, 157
Landreth, Charles, 63, 113
Landuyt, Paul, 134
Lane, C. E., 131
Lang, Richard, 79
Langer, Donald, 63, 107, 108, 148
Langston, Gene, 79, 131, 152
La Payne, John, 150
Larke, Fred, 105
Lauck, David, 134, 159, 198
Lauer, Arthur, 152
Lauerman, Thomas, 83
Laugharn, Ned, 93
Laughlin, Cleon, 79, 113, 133
Lawler, Jean, 142
Lawrence, Verdie, 131
Lawrence, Wallace, 96, 160
Leber, David, 41, 107
Le Bron, Frank, 42
Lee, Harvey, 127
Lehman, Barbara, 100
Lehrman, Thomass, 132
Leman, Lee, 100, 142, 143
Lenmartz, Charles, 152
Lentz, Jacob, 118
Leunig, Carl, 63
Lewis, Ed, 63, 108
Lewis, Roberta, 42, 135
Lewis, William, 79
Lichtenwalter, John, 100, 133
Lisaius, William, 42, 160
Liberty, Lawrie, 93, 155
Linn, Gordon, 158
Lo, Hing Bun, 63, 112
Locher, 190
Loek, Alfred, 100, 151
Logan, Richard, 73
Logan, Robert, 174
Lohrman, Paul, 63, 114, 128, 158
Long, Donald, 100
Long, Eugene, 79
Long, Lester, 146
Long, Marjorie, 100, 111, 144
Long, Robert Smith, 42
Long, Velma, 42, 142
Look, Evert, 146
Loomis, Thomas, 42, 116
Lopez, Henry, 93, 114
Lott, Phoebe, 63, 127
Lotts, Joseph, 93
Lowry, Orville, 100
Lum, Bennett, 112
Lundberg, Doris, 63, 135, 142
Lung, Paul, 93, 151
Lungstrom, Donald, 93
Lupien, Robert, 63
Luthy, Robert, 107, 108
Lykins, Howard, 158
Lyle, George, 108
Lynch, Burton, 128, 201
Lynch, John, 105
Lynch, Waring, 42, 105, 158
Lyons, Patricia, 63, 135, 138
Lyons, Richard, 93
Lytle, Ferrel, 79
Lytle, L. Craig, 93
Lytle, Ralph, 169
McAvoy, Daniel, 79
McCabe, John, 107
McCann, Jack, 87
McCarthy, Robert, 94, 159
McClasky, Jay, 93
McClellan, Jack, 94, 132, 156
McClintock, Richard, 159
McCormick, Diane, 94, 140
McCoy, Bob, 79
McCoy, Walter, 146
McCraith, Joseph, 94
McCullough, Glen, 94
McDaniel, Richard, 149
McDermott, Joseph, 198
McDermott, Robert, 112
McDonald, David, 117
McDonald, Harry, 114
McElroy, Weldon, 42
McFeely, Clarence, 94, 169
McGann, Robert, 72, 168
McGillin, Robert, 158
McGrath, John, 87
McGraw, James, 42
McIlvaine, Reed, 94
McIntyre, Robert, 87
McKibbon, Robert, 42, 111
McKimson, Bernard, 82
McKown, Marcelle, 113
McLinden, Mary Jean, 43, 110, 114, 128
McLinden, Rita, 128, 130, 134, 142
McMillan, Anna Lee, 127
McNaughton, Delmar, 151
McNamara, Robert, 63, 112
McGovern, Rodney, 156
MacDonald, David, 131
MacDonald, John, 93
MacDonald, William, 79
Mackay, Thomas, 108
MacKenzie, Donald, 43, 152, 153
MacKenzie, Louise, 43
Mackey, Ernest, 112
MacIntyre, Eldred, 63
MacNutt, Frank, 63
Macy, Marilee, 110, 132, 142
Maddox, Walter, 154
Madison, Audrey, 87, 109, 114, 129, 135, 144
Madison, James, 158
Madsen, Wilfred, 63, 149
Magnuson, Donald, 106
Mahannah, Credwyn, 127, 129, 138
Mahoney, Harold, 63, 134, 156
Mailanden, Robert, 100
Makovic, Anthony, 43
Malcolm, William, 94, 113
Mallory, Jack, 169
Malone, Robert, 94
Mangold, Edna, 43, 144, 145
Manias, Mary, 134, 135, 142, 143
Manker, William, 186
Mann, Wayne, 105, 149
Mann, William, 168, 174, 199
Marcus, James, 146
Marks, Edward, 118
Marliere, Arthur, 100
Marlatt, Harold, 43, 107, 108, 121
Marten, Edward, 43
Martens, Gerald, 94, 169
Martin, Donald, 75
Martin, Frank, 94, 134
Martin, Lyle, 152
Martin, Melvin, 94
Marvel, Horace, 43, 118
Mason, Russell, 159
Mason, William, 93
Masters, Richard, 150
Matlock, Charles, 94, 168, 169
Matthias, Bud, 161
Mattison, Barbara, 127
Maus, Edward, 63, 133
Maxson, Dale, 94, 152
Maxwell, Frank, 114
Mayes, Wayne, 43, 128, 158
Mebus, Audrey, 94, 135

STUDENT INDEX

Mehan, Franklin, 43, 107
Meigs, Elizabeth, 63, 133
Meister, Benjamin, 44, 122, 129
Meister, David, 44, 54, 119, 121
Meitzen, Beverly, 94, 109
Melchiorre, Deno Angelo, 175
Melchiorre, Eugene, 174
Melius, Paul, 94, 151
Meltzer, Warren, 160
Melville, John, 100
Melzer, Robert, 63, 148
Merchant, Dean, 146
Meredith, Nancy, 94, 127, 140
Metzger, Montel, 105
Meyer, Clifford, 100, 146
Meyer, Robert, 81
Meyer, Robert W., 146
Michael, Patricia, 100, 114, 142
Michalski, Raymond, 156
Michel, Robert, 44, 56, 122, 127, 146
Michell, John, 44, 152
Michlik, George, 107
Miksis, Edward, 100
Millan, Theodore, 155
Miller, Benjamin, 100, 113
Miller, Dean, 100, 160
Miller, Dorothy, 85, 116, 132
Miller, Harold, 100, 160
Miller, Jack, 105
Miller, Joyce, 94, 109
Miller, Lois, 94
Miller, Robert, 94, 134
Miller, Vincent, 100, 119
Millett, Leroy, 44
Millikan, Nancy, 94, 142
Mills, Charles, 100
Minkus, Wilfred, 44, 107, 108
Minor, Francis, 195
Mitchell, Laura, 94, 125
Mitchell, Robert, 159
Mize, Richard, 159, 175
Modjeski, Richard, 112
Moeller, Don, 94
Moffatt, David, 94
Moffatt, Darryl, 149
Moffatt, Marilyn, 111, 120, 142
Mogan, Michael, 113, 134
Mogan, Timothy, 100
Mohr, Robert, 198, 199
Momeny, William, 169
Monier, Roger, 94
Monser, Edward, 100, 128, 159
Montgomery, Donald, 112
Moon, Jack, 100
Moore, Barbara, 81, 142, 143
Moran, Patricia, 81, 110, 114, 134, 142, 143
Mores, O. H., 156
Morey, David, 81, 113
Morgan, George, 44, 121
Morgan, John, 81
Morgan, Leland, 94
Morgan, Robert, 94
Morrall, James, 81
Morris, Ross, 106, 119
Morris, James, 94
Morrison, Robert, 94
Morrow, Robert, 81
Moss, Archie, 121
Mosser, John, 78
Mossner, Eugene, 131
Mott, Harold, 81
Mott, John, 94
Mott, Richard, 94
Moutier, Dolores, 128, 130, 135, 143
Mueller, Marilyn, 133, 141
Muerhoff, Vincent, 94
Mugele, Hildegarde, 94, 125, 127, 144
Muir, David, 160
Mulcahey, Roberta, 94, 109
Mull, Betty, 144, 145
Mund, Jeanne, 94, 129, 130, 134
Munday, Martha, 94, 127
Muneio, Nelson, 85, 161
Murphy, Gordon, 94
Murphy, James, 158
Murphy, Mina Louise, 134, 138
Murphy, Patricia, 81, 142
Murray, Donald, 148
Musselman, Dale, 108, 109, 129, 130, 156
Naert, Daniel, 81
Naffziger, Bud, 81, 148
Nafziger, Velde, 100, 114
Nagel, Dorothy, 81, 127, 144, 145
Nangle, John, 129, 159
Nash, Vincil, 81, 107
Naven, Frank, 95
Neal, Robert, 81
Neal, William, 44
Neal, William, 44, 107, 109, 158, 159, 164
Nehmer, Frank, 81
Neifing, James, 148
Nelick, Irvin, 153
Nelles, Robert, 108, 134
Nelson, Doris, 95
Nelson, Kenneth, 149
Nelson, Robert, 134
Nelson, Wallace, 94, 125, 127, 155
Neuleib, William, 105, 190
Neuroth, Russell, 44
Newberg, John, 147
Newell, Jack, 133
Newell, Kenneth, 95
Newlin, Genevieve, 95, 142
Newman, Harold, 121
Newman, Herbert, 95
Newman, Jay, 95, 131
Neyendorf, Donald, 162
Nicely, Ronald, 81
Niebuhr, Robert, 97, 155
Niederman, Jack, 96
Nissen, Ray, 81, 148
Nordstrom, James, 156
Norman, Max, 190
Norris, Lloyd, 81
Norris, Mary Jane, 138
Norton, Roy, 133
Norton, Troy, 45, 133
Notzke, Margaret, 95, 135, 144
Novick, Joe, 110
Nudo, Anthony, 95
Nusbaum, Robert, 95, 134
Nyberg, Walter, 95
Nylander, James, 81, 161, 169
Oaks, Barbara, 81, 117, 134, 144, 145
Obert, James, 81
O'Brien, John, 81
O'Brien, Wallace, 95
O'Connor, John, 149
O'Donnell, James, 150
Ogolin, John, 146
O'Hara, Gene, 131
Ohlman, James, 82
Ohlson, Patricia, 95
O'Laughlin, William, 125, 127, 147
Oldendorph, Robert, 112
Oldenkamp, John, 81
Oliveto, Anthony, 95
Olker, Shirley, 135, 142, 143, 202
Oller, Jack, 81, 146
Olmstead, Forest, 78
Olsen, Joseph, 78
Olsen, William, 111, 113
Olson, Gerald, 107
Olson, Patricia, 85, 127
Olson, Victor, 95
Olson, Willmer, 78
O'Neill, Roger, 95
Orchard, Rosalie, 140
Organtini, John, 105, 128, 190
Orr, Robert, 160
Osborn, Lois, 45, 107, 138, 139
Ossenbeck, Robert, 45, 123, 146, 164
Otten, John, 45, 113
Overmier, Frederick, 78

THE 1948 POLYSCOPE

Printed and Bound by

The Clio Press

ANNUAL DIVISION

of the

Economy Advertising Co.

IOWA CITY, IOWA

STUDENT INDEX

Owen, Ruth, 95
Owen, 190
Page, Daniel, 82, 148
Page, Donald, 148, 200
Pallman, William, 125, 134
Palmer, John, 95
Panerali, Dominic, 82, 108, 134
Paparigian, Victor, 78, 150, 199
Pape, George, 78, 149
Pape, Murray, 78, 107
Paris, Theresa, 127
Parker, Miriam, 129, 135, 143, 164
Parker, William, 95, 113, 132
Parks, Donald, 78, 109
Parks, Fred, 95, 105, 168
Parks, Robert, 127
Parr, Clarence, 78
Parr, Norma, 78
Pate, William, 78
Patterson, Melville, 78, 112
Patton, Everett, 96
Paulissen, Jean, 96
Payne, William, 95
Payton, Horace, 97, 105, 134, 162
Pearl, John, 83, 158
Pedigo, Robert, 78, 160
Pegg, Peggy, 65
Penney, George, 45
Peres, Richard, 95
Pescitelli, Maurice, 150
Peters, Arthur, 149
Peters, Betty, 65
Petersen, Charles, 45
Peterson, Bernard, 78, 150, 186
Peterson, Delmar, 45, 106
Peterson, Donald, 78
Peterson, Gusta Jeane, 95
Peterson, Louise, 45, 55, 117, 121
Peterson, Thomas, 105, 168, 186
Petrauskas, Walter, 78
Petri, George, 82
Petrillo, Michael, 82
Pettis, Everett, 155
Petzing, Ruth, 117
Phelps, Charlotte, 82, 111
Phelps, Shirley, 82, 111, 138
Phenix, Charles, 131, 132
Phillips, Arthur, 131
Phillips, Gordon, 125, 162
Phillips, R., 160
Phipps, Donald, 45
Picl, Raymond, 95
Pierangelino, John, 96
Pierce, Lester, 82, 147
Piggush, George, 82
Pille, Bob, 83
Pillischafske, Arthur, 82, 148
Pilon, John, 110
Pinkley, Elizabeth, 45, 127, 135
Pinkston, Bill, 82, 105
Piper, Robert, 83
Piper, Stewart, 108
Pitsch, Howard, 82
Pittman, James, 95
Ploussard, Bruce, 69, 201
Plummer, Tom, 107
Plummer, Walter, 82, 114, 158
Plunkett, Leonard, 82
Plunkett, Richard, 82, 107
Pocklington, Robert L., 46, 116, 118, 129, 130, 146, 198
Pogemiller, Henry, 82
Pohnan, Mildred, 46
Polites, Demetra, 65, 135
Pombert, Charlotte, 65
Porter, Leland, 148
Porter, Ralph, 201
Porth, William, 151
Poster, Marilee, 96
Potter, William, 46
Powell, Carolyn, 82, 130, 143
Powers, James, 65
Prafcke, John, 196
Prendergast, Joseph, 113
Preston, Barbara, 96, 138, 139
Pribyl, Hubert, 65, 108, 151
Price, Bob, 113
Prichard, Patricia, 95, 105, 134
Pruss, Heinz, 82, 107, 117, 133
Pruss, Joseph, 101
Prussner, Ray, 96
Pryczynski, William, 65
Ptasnik, Thomas, 82
Puckett, Shirlee, 82, 111, 113, 135, 142
Querey, Frank, 156
Quick, Kenneth, 82
Quigg, James, 72
Quimby, Mary, 135
Radcliffe, Robert, 160
Radeke, Ray, 82, 131
Radeke, Ronald, 96, 131, 132
Rademaker, Dean, 125
Rader, Bruce, 82, 105
Raica, Nicholas, 65, 110, 116, 117
Rakow, James, 82, 196
Rambke, Deidrick, 65, 156
Randall, Roberta, 96
Raper, Lyle, 96
Rapp, Russell, 65, 117
Rapparport, Marilyn, 65
Rath, August, 87, 125, 127
Ratskuff, Sidney, 82
Ray, Harry, 82, 190
Rayburn, Durward, 82
Read, Carl, 160, 196
Reed, Eleanor, 46, 111, 127, 144, 145
Reagan, Thomas, 82
Rebuffoni, John, 168
Reber, James, 96, 169
Reckle, Rudolph, 65, 110, 156, 157
Rector, Kenneth, 95
Redmann, Delbert, 65, 160
Reed, James, 96
Reed, John, 109
Reed, Owen, 82, 146
Reeder, John, 96
Reeder, Loren, 82
Regal, Raymond, 65, 114
Regele, Carlyle, 82
Reichert, John, 96
Reid, Clyde, 65, 129, 130, 152, 153
Reid, James, 152
Reid, Robert, 95
Reider, Paul, 152, 153
Reifsteck, Fred, 168, 169, 190
Reihl, Richard, 150
Rein, Clarence, 46, 120
Reinhart, Walter, 65, 121
Rench, Delmer, 113
Repko, Andrew, 96
Rettberg, Robert, 46, 106
Reynolds, James, 65
Rhode, Robert, 156
Rhodes, Gene, 96
Ricci, Guy, 168, 174, 186
Rich, Floyd, 96
Richard, Owen, 65
Richard, Walter, 154
Richards, Bruce, 111, 149
Richards, Norma, 65, 105, 127
Richards, William, 65
Rickert, James, 108, 134
Richert, Janet, 96, 127
Richmond, Owen, 117, 125, 149
Rickner, James, 65, 163
Rie, Robert, 110
Riegel, Rolland, 82, 113
Riehl, Richard, 96, 125
Rigley, William, 65, 108
Riley, Peter, 97
Riley, Roy, 87
Rimbey, Jack, 149
Ring, Edward, 147
Ritter, Edward, 87
Ritthaler, Dale, 46, 107

STUDENT INDEX

Rivilis, Mike, 83
Roath, Donald, 97
Robbins, Yvonne, 202
Roberts, Irvin, 97, 162
Roberts, Louis, 46, 121
Robinson, Alonzo, 154
Robinson, Edward, 154
Robinson, William, 160
Robison, Don, 153
Rodgers, William, 46, 108
Roe, Jane, 46, 127
Roecker, Fran, 83, 111, 127, 142, 143
Roeder, Howard, 83, 152, 196, 197
Roehn, Theodore, 84
Rogers, John, 97, 151
Rogers, Mary K., 47
Rogers, Robert, 149, 164
Rogers, Robert M., 131
Rolan, George, 159
Root, Rolland, 97
Rose, Joan, 113, 135
Rosenbohm, Eunice, 47, 55, 117, 121, 129, 135
Rosenquist, Robert, 47
Rosow, Stanley, 96
Ross, Robert, 152
Ross, Marilyn, 47, 116, 132, 135, 138, 202
Roszell, Douglas, 158
Roth, Richard, 65, 125, 127
Rowland, George, 125, 127
Royalty, Elizabeth, 47, 55, 121, 127, 138, 139
Rucker, Virginia, 47, 138, 139
Rudd, Tony, 154
Rudman, Albert, 112
Rudow, Glenn, 152
Rundblad, Urban, 65
Runkle, Robert, 97, 159
Russakoff, Lita, 97
Russell, Arthur, 149
Ryan, Sally, 142
Ryan, William, 96, 131
Saad, Louis, 110, 113, 132
Sabin, Marvin, 148
Sacharski, James, 149
Saginario, Donald, 132
Sailor, John, 47
Sailor, Neil, 108
Salo, Edwin, 97
Salter, Margaret, 97
Saltz, Marjorie, 111, 138
Samp, Jack, 83
Sandall, Edwin, 125, 127, 156, 157
Sanders, Dorothy, 65, 134, 138
Sanders, Mary, 47, 138
Sanz, Vincent, 97, 114
Sauder, Ralph, 66, 146
Sauer, John, 85, 152
Sawa, Thaddeus, 83, 160
Saylor, Duane, 96
Scalamera, George, 83
Scannell, John, 85, 148
Schaefer, Wilbur, 83
Schafer, Donna, 83, 142
Schafer, Jacqueline, 66, 127, 135, 138, 139, 164
Schalk, Harold, 196
Schalk, Howard, 66, 152, 197
Schefelbein, Barbara, 74, 143, 164
Schenck, Richard, 97, 108, 151
Schepke, Thomas, 112
Scherer, James, 153
Scherer, Merrett, 153
Scherler, Beny, 97, 168
Scherler, Hazel, 47, 118
Schertz, Deryl, 83
Schertz, Ruth, 113
Schierer, John, 83, 156
Schill, Edward, 83
Schlichenmaier, Doris, 83, 110, 127, 138, 139
Schmidgall, Paul, 66, 105
Schneider, Eugene, 96
Schnur, Bernard, 96, 155
Schoaff, Elva, 48, 55, 108, 109, 117, 121, 123, 132, 135, 142, 202
Schoenberger, Robert, 48
Schoenholtz, Gerald, 106, 108, 114, 119
Schoenig, LeRoy, 96
Schofield, Charlotte, 48
Scholz, William, 96
Schoppe, William, 83
Schram, John, 156, 157
Schram, Marilyn, 86, 144, 147
Schramm, Gene, 153
Schroeder, Howard, 196
Schroen, Ann, 135
Schuler, Norman, 83
Schulthes, Donna Jean, 138, 139
Schultz, Marvin, 105, 168
Schumann, Calvin, 96, 128, 156
Schuster, Edwin, 84, 146
Schwab, Ken, 84, 105, 158, 186
Schwager, Conrad, 48, 112, 120, 121, 133
Schwarz, Harry, 160
Schwery, Reginald, 96, 151
Schwindenhammer, Clarence, 83
Schwoegerman, Harry, 96
Scott, David, 87, 156
Scott, Leo, 159
Scoutaris, George, 96, 131, 155
Sears, John, 83, 134
Seats, Robert, 84, 146
Seckinger, Henry, 84
Seelye, Nan, 97, 127, 140
Seibold, Richard, 66, 125, 127
Seidl, Arthur, 84
Sereno, Phyllis, 132, 138
Setterlund, Roy, 84
Sever, Dolores, 84
Severin, Armer, 96
Severns, Roger, 66, 125, 149
Seward, Henry, 154
Shalkhauser, Marian, 48, 55, 121
Sharda, John, 84
Shelton, Donald, 105, 168, 186
Shepherdson, Philip, 84, 132, 134
Sherman, Eugene, 84, 160
Sherman, Rex, 48
Shive, Charles, 66
Shively, Nancy, 84, 114, 135, 142, 143
Shols, Glen, 66, 113, 148
Shryock, Jerry, 84, 156
Shumaker, Paul, 84, 105
Siebrasse, Edwin, 66
Simak, Harold, 152
Simmons, Bill, 94, 155
Simonsen, Gordon, 48, 118, 121
Simonsen, Mary Jo, 48, 138
Sinnock, Henry, 48
Sission, Donald, 149
Skinn, John, 83
Slater, Harold, 83
Slater, Richard, 97, 168
Slaughter, Mary, 66, 125, 133
Sledgister, Robert, 108, 117
Smiley, Marie, 109
Smith, Bill, 106
Smith, Carolyn, 66, 116, 117, 123
Smith, Donald, 131
Smith, Fernley, 96, 160
Smith, George, 66
Smith, Harrison, 66, 113
Smith, Jack, 97
Smith, Jack S., 83
Smith, James, 106
Smith, Jeanne, 48, 134, 138
Smith, John H., 154
Smith, Joyce, 49
Smith, Keith, 66, 114, 146
Smith, Margaret, 66
Smith, Marilyn, 83
Smith, Marlin, 83
Smith, Robert, 106, 113
Smith, Robert G., 83

STUDENT INDEX

Smith, Robert H., 97
Smith, Robert J., 117
Smith, Robert James, 49
Smith, Robert M., 83, 150
Smith, William L., 112, 153
Smoot, Allen, 84
Smoot, John, 83
Snider, John, 134
Snow, Albert, 83
Snyder, Paul, 97
Snyder, Raymond, 66, 200
Snyder, Roy, 113
Snyder, Roy, 97, 105, 116, 158
Soch, Eugene, 163
Soda, Ken, 112
Soliday, Ronald, 97, 131
Sommer, Rosalie, 140
Somogyi, Renelda, 97, 127, 144, 145
Somppi, Arne, 49, 118
Soper, Roger, 49
Spacht, Ivan, 49
Spangler, William, 169
Spear, Meredith, 66
Spears, Arthur, 66, 146
Spengler, Helen, 66
Sperry, Harold, 87
Spielman, William, 66, 114
Spiller, Clarence, 66, 108, 150
Spores, Andrew, 158
Sprague, Virgil, 49
Sprenger, Robert, 110, 146
Spriet, Julius, 49
Spring, Ralph, 147
Spurlock, Frances, 97
Srout, Bruce, 66, 158, 190, 199
Stahl, Giles, 83, 150
Stallmann, Joseph, 66
Stamm, Willis, 83
Stamp, Donald, 97, 199
Stanford, Eldon, 97
Starcevic, Chester, 66, 150
Staples, Louvene, 97
Stear, Mathilda, 134
Stear, Ray, 131
Stecher, Edward, 49
Steed, Charless, 156
Steenrod, Jack, 84
Steger, Louis, 86, 110, 160
Steidinger, Donald, 86
Steimel, Robert, 67
Stein, Arlene, 49, 125
Stein, Lawrence, 106
Steinau, Stanley, 67, 110, 111, 113, 133
Steinger, Kenneth, 97
Steinke, Rex, 116
Stenhouse, Alex, 67
Stenoish, Hubert, 86
Stepan, James, 86
Sterling, Richard, 168
Stettner, Bertha, 67, 117, 135
Stevenor, Robert, 110, 132
Stevens, John, 159
Stevens, Robert, 152
Stewart, Floyd, 86, 111, 113
Stewart, Gerald, 67, 152
Stewart, Orpha, 67, 144
Stewart, Patricia, 67, 135, 142
Stidmore, Dan, 97
Stiener, Kenneth, 160
Stillwell, Donald, 153
St. Lawrence, Donald, 96, 151
Stolp, John, 49, 116
Stone, Garrett, 86, 158
Stone, Robert, 168
Stone, William, 168
Stoppilotti, William, 86, 112, 125
Stouffer, Marilyn, 99, 114
Stowell, Joseph, 84, 174, 175
Strand, Grayce, 168
Strand, Robert, 50
Strassburger, Barbara Jean, 138
Strathman, Virginia, 66, 117, 127
Stratton, Marilyn, 67
Streitmatter, Kenneth, 50, 118, 152, 153
Streitmatter, Marilyn, 99, 111
Stricfaden, Harold, 127
Strickfaden, William, 67, 127
Strong, Lora, 50
Stroud, Grayce, 99, 138
Studer, Ernest, 97
Studyvin, John, 50
Sturtevant, Lee Allan, 169
Suggs, Wilson, 86
Sullivan, Charles, 86, 148
Sullivan, John, 158
Sumner, Beverly, 84, 109, 138
Sumner, Ronald, 67, 113, 125, 127
Sunderland, Thomas, 78
Sunnesen, Louise, 84, 123, 144, 145
Sutton, Shirley, 67, 135, 142
Svoboda, Nancy, 140
Swanson, Robert, 125, 127
Swanson, Una, 67, 111
Swanson, Wayne, 84
Swanson, Windsor, 153
Swayne, Donald, 155
Swehla, Raymond, 152
Symonds, Robert, 84, 146
Szidon, Richard, 99
Tackett, Cecil, 85
Talbott, Peggy, 129, 138, 139
Talbott, Robert, 50, 146
Tallman, Robert, 125, 147
Tallman, Warren, 147
Taral, Nick, 84, 125, 127, 131, 156
Taub, Jesse, 130
Taylor, Jane, 84, 111, 127, 138
Taylor, Lee, 159
Taylor, Mary Lou, 130, 140, 141
Tiddens, Ehno, 67, 110, 147
Tierney, Marilyn, 67, 110, 111, 113
Tillotson, Gersh, 84, 158
Tjarksen, Bernhard, 86, 105, 190
Thatcher, John, 50, 148
Therkildsen, Paul, 98
Therkildsen, Thomas, 98
Thomas, Beth, 135, 142
Thomas, Clifford, 154
Thomas, Margaret, 28, 138, 139, 202
Thompson, Bob, 156, 157
Thompson, Melvin, 146
Thompson, Quentin, 50, 116
Thompson, Waino E., 196
Tobias, Richard, 98
Todd, Clyde, 105, 168
Toellen, Willis, 107, 162
Tolf, Robert, 67, 152, 153
Totz, Boyce, 98, 125
Tozian, George, 67
Tracy, Betty, 50, 144, 145, 164
Traficano, Carlo, 148, 168
Trainor, Ed, 108, 153
Trankin, Robert, 86
Trantina, Frenklin, 83
Trapasso, Louis, 96
Traub, Raymond, 199
Tredup, Donald, 169
Treland, Roland, 85, 149, 200
Triff, George, 131
Trim, Chester, 156, 157
Trimbur, Lucien, 85
Troupa, Howard, 98
True, William, 85, 156
Truesdale, Donald, 149
Trumpy, Robert, 85, 125, 156
Tullett, Jack, 67
Tunks, Richard, 98
Turn, Leonard, 98, 112, 131
Turner, John, 152, 153
Turner, Howard, 98
Tyler, Donald, 50, 149
Udry, Allen, 125, 199
Ufkes, A. J., 162
Unruh, Daniel, 67, 105, 174
Unruh, Edward, 158, 174
Unruh, Paul, 85, 105, 174, 190
Upchurch, Dolores, 98
Valle, Frank, 94

STUDENT INDEX

Vallez, Arthur, 158
Vallez, Jerry, 110, 158
Vallosio, Louis, 50, 108, 110, 114, 152, 153
Vallosio, Pete, 51, 107, 108, 117, 152, 153, 190
Vanderhaden, Henry, 113
Vanderscoff, John, 67
Varner, Charles, 83
Vfkes, Alvin, 85
Venn, Henry, 196
Vennero, Guy, 98
Verkler, James, 51, 105
Vickrey, Wilda, 113
Vierling, William, 85
Vinik, Willard, 149
Volz, Kenneth, 67, 151
VonBergen, Howard, 85
VonTesmar, Charles, 51
Voss, Wesley, 98, 151
Waechter, Russell, 85, 151
Wagner, Robert, 85, 156
Waibel, Fred, 112
Wakeman, Harry, 107
Waldmier, Frederick, 51
Waldo, Proctor, 67, 113
Waldren, Robert, 109
Walker, Francis, 114
Walker, June, 134, 140
Walker, Kathryn, 98
Walsh, Elaine, 105, 127, 135, 167
Walter, Bob, 105
Ward, Benjamin, 51
Ward, Dean, 98
Ward, Richard, 98, 195
Wardell, Frank, 98
Warfel, Stanley, 51
Warner, Raymond, 98, 160
Warren, Harold, 85
Warren, John, 85, 128
Warren, John R., 98
Waters, Edward, 98
Waters, Franklin, 85
Waterstreet, Gene, 85
Watkins, Phyllis, 51
Watkins, William, 51, 195
Watson, Robert V., 85
Watts, William, 85
Waugh, Willard, 148
Weachter, Harold, 112
Webb, George, 51
Webb, Peggy, 142
Webber, Herman, 51
Webber, Lawrence, 129
Weber, Robert, 85, 162
Weeks, Fred, 186
Weers, John, 85, 146
Weidman, Louella, 52
Weidman, Louise, 52
Weidner, Jay, 147
Weiler, Barbara, 164
Weinstein, Geraldine, 98, 110, 133
Weinstein, Sherell, 67, 133, 134
Weisbruch, Janet, 98, 134, 142
Welch, Donald, 85, 107
Welch, Paul, 52, 121
Wellington, Jane, 98, 142
Wells, Victor, 52
Wellwood, James, 125
Wendland, Phyllis, 135
Wenger, Rosemary, 127
Werckle, Marilyn, 85, 114, 144
Werckle, Winifred, 85, 110, 142
Wesselhoft, Lois, 127
Wesselhoft, Ruth, 98, 135, 142
West, Virginia, 85, 123, 135, 142
Westall, Raymond, 67, 112, 131, 156
Westbrook, Jacqueline, 68, 123
Westerdale, Robert, 85
Westfall, Louis, 160
Westfall, Robert, 197
Weston, Margaret, 52, 144
Weyler, Barbara, 98, 105, 140
Wheeler, Charlotte, 98, 142
Wheeler, Lois Jean, 68, 111, 135
White, John, 131
White, Jack, 68, 146
White, John R., 152
White, Wilmer, 86, 154
Whiteside, 186
Whitlow, Richard, 98, 155
Whitney, Paul, 131
Whitney, Warner, 68, 158, 159
Wickert, William, 68, 146
Wieneke, Bruce, 86
Wienke, Gordon, 68, 107
Wiese, John, 114, 125
Wiese, William, 152
Wilcoxen, Harry, 52, 55, 105, 174, 186
Wilhelm, Carl, 52, 106, 161
Wilkerson, Dolores, 101
Willerton, John, 68
Willett, Harold, 112, 127
Willey, Robert, 101, 131
Williams, Elmer, 52
Williams, Eva Mae, 52
Williams, Harold, 158
Williams, Jack, 72, 168
Williams, Leland, 86, 160
Williams, Paul, 151
Williams, Robert, 52
Williamson, William, 86
Willis, Donald, 101
Willis, Eugene, 86, 150
Willis, John, 101
Willson, John, 86, 160
Wilmot, James, 68
Wilsey, Barbara, 53, 111, 114, 116, 121, 138, 139
Wilson, Barbara, 53, 110, 135, 143
Wilson, Francis, 85
Wilson, Frank, 132
Wilson, James, 86, 158
Wilson, John G., 162
Wilson, Wayne, 86
Wilton, Gerald, 86
Winchell, Harry, 112
Wind, Leo, 101
Winker, Charles, 156
Winkler, Marian, 86
Winkler, Richard, 146
Winn, William, 86
Winter, Beverly, 68, 117, 135
Wissel, Bud, 84
Witzig, Frederick, 68
Witzig, Joseph, 53
Wodetzki, Lewis, 101
Woerner, Donald, 125, 127, 160
Woerner, Robert, 86, 156
Wohlking, Wallace, 67, 110
Wolf, Eugene, 68, 158
Wood, John, 86
Woodrow, Margaret, 109, 144
Woodrow, Raymond, 86
Woodruff, Lee, 147
Woodruff, Vaughn, 146, 164
Wooley, Donald, 147
Worthington, Edward, 160
Woucik, Frank, 101
Wright, Charlene, 109, 111, 138, 139
Wuethrich, Merle, 186
Wycoff, Robah, 68, 127
Yerbury, Richard, 68
Yoder, Joyce, 101, 113
Yoerg, Henry, 53, 108, 114, 146
Yost, Mary, 53
Young, Betty, 86, 144, 145, 164, 202
Young, James, 156
Youngman, Charles, 68
Zajac, Cesiu, 101
Zajac, Henry, 101
Zarek, Edmund, 161
Zebell, Chester, 53, 152
Zicaro, Robert, 84, 200
Ziegele, Walter, 148
Zilm, Edwin, 52, 105, 186
Zobel, Herbert, 68, 148
Zobel, Robert, 148
Zoeckler, Barbara, 53, 105, 125, 127
Zoss, Irene, 53, 55, 117, 121, 135, 202

ADVERTISERS' INDEX

A. & J. Tailor Shop 224
Associated Photographers 226

B. & M., The 241
Ben Franklin Print Shop, The 244
Bergner's 228
Block & Kuhl Co. 239
Bob Leu Insurance Service 221
Bower Buick Co. 240
Bradley Restaurant 221
Bruce Barrett 223

Callender Business Machines 221
Central Illinois Light Co. 247
Central National Bank 223
Chris Hoerr & Co. 245
Christian Science Monitor 245
Clarke's 233
Cook Motor Co. 245
Crawfords Shoe Store 220

Dr. Pepper 231

Earl Johnson 238
Economy Advertising Co. 251
Edward Hine & Co. 224

Fabry Studio 225
Franklin Super Service 220
Frommes 248

Galley, The 231
Gibben's Pharmacy 221
Goldstein Jewelry Co. 219

Harry McClarence Insurance 234
Harry Tyrrell Motor Co. 242
Hecht's Bonny Shop 221
Hill-Kastien, Inc. 227
Homer Coulter, Jeweler 222
Hooley Bros., Jewelers 224

Illinois Blueprint Co. 227
"Ing," The 229
Inter-Varsity Christian Fellowship 227

Jack & Bill's Sporting Goods 224
Jahn & Ollier Co. 243

John Mallow's 234
John Proctor Lee Lumber Co. 247

Kane Drugs 227
Keenan Sport Goods 226
Klaus Radio 223
Knobbe Cleaners 228

Le Tourneau, Inc. 218

Main Street Flower Shop 231
Model Wallpaper & Paint Co. 232
Monroe Calculating Machine Co. 240
Morton Radio 240

Norine's Beauty Shop 242

O'Brien-Jobst 222
Occidental Life Insurance 233

Paraomont Printing Co. 242
Peoria Camera Shop 235
Peoria Dry Goods Co. 242
Peoria Motor Co. 244
Peoria Newspapers, Inc. 231
Peoria Paper House, Inc. 248
Peoria Service Co. 244
Phillips Home & Auto Supplies 227
Portman's Sport Goods 238

Ray's Cleaners 220
Robert Hinkle Shoe Repair 224
Rossetter Motor Co. 235

Schradzki Co. 219
Stewart's Store 248

University Toggery 237
Uplands Hardware Corp. 241

Varsity Theater 232

Ware-Andreen Co. 240
West Bluff Variety 242
Wilton Mortuary 234
Wing Printing Co. 234

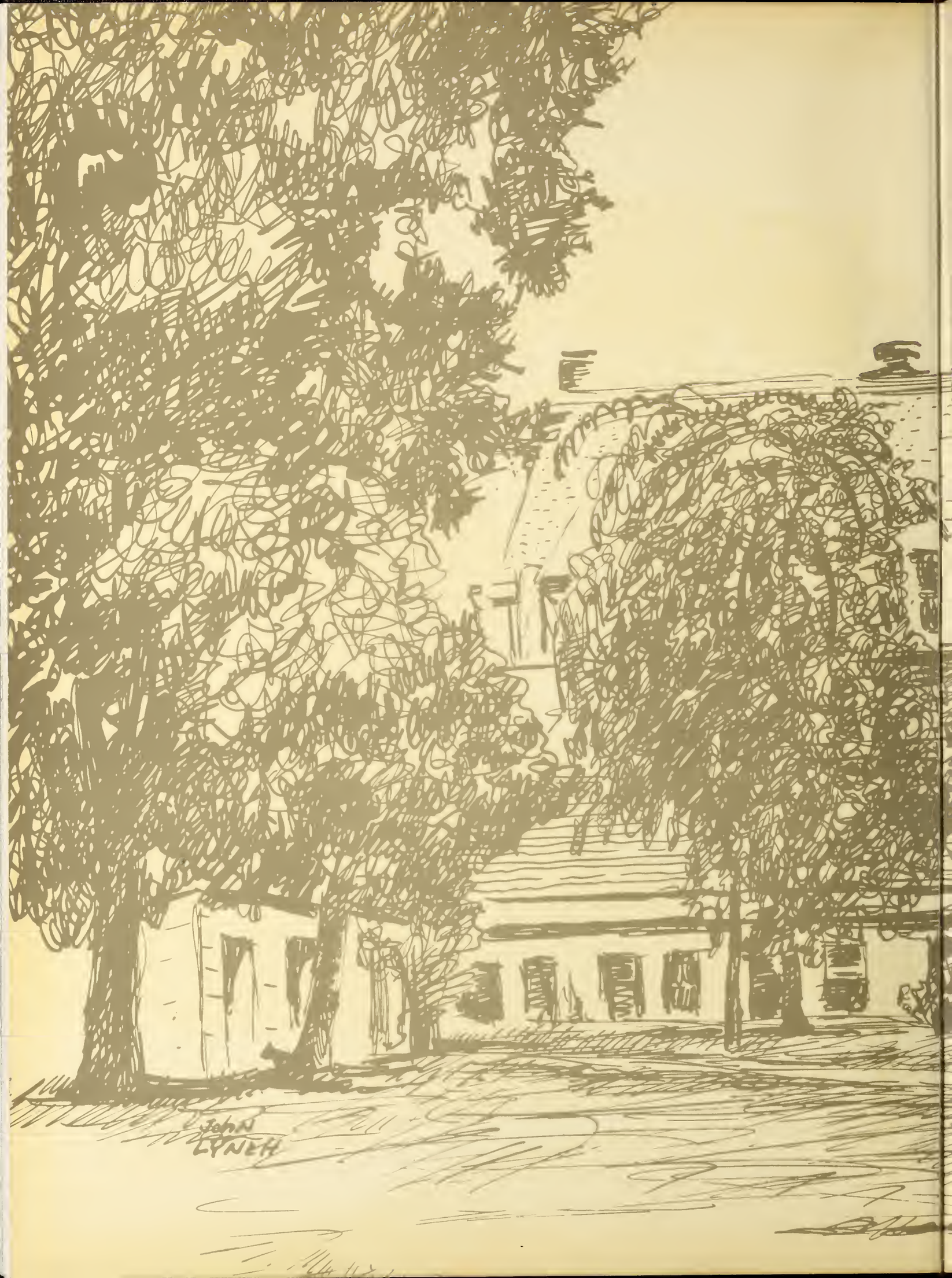
John
LYNEH